Forecast—Clear, sunny, little temperature change (Details on Page 2)

The Daily Colonist.

Vancouver Island's Leading Newspaper Since 1858

It is good to see so many young people learning to swim

NO. 234—NINETY-FOURTH YEAR — VICTORIA, BRITISH COLUMBIA, TUESDAY, SEPTEMBER 16, 1952 — 7 CENTS DAILY 10 CENTS SUNDAY — 32 PAGES

Wildcat Strike On Naden Job Halts Building

Stoppage Protests Work By Two General Laborers

A wildcat strike by about 50 carpenters and laborers yesterday halted construction of the $1,700,000 barrack block at H.M.C.S. Naden.

The stoppage was reported to be a protest against work done at Naden by two general laborers while the carpenters were on strike.

The construction men had returned to their jobs yesterday for the first time since their strike began in mid-June and was settled last week.

Officials of Local 1598, United Brotherhood of Carpenters and Joiners (A.F.L.-T.L.C.), declined comment other than the union "had received assurance the problem was fixed up."

Peter Bowe, district superintendent for Commonwealth Construction Company, the barrack block contractors, commented that "settlement was not sure. The problem might crop up again next Friday."

AGREES TO TRANSFER

"Laborers were not involved in the recent strike. The unions wanted two men who worked laid off. I refused to do so," Mr. Bowe said.

"I have agreed to transfer them to another job until Friday, by which time the laborers' union will have met.

"If there is any more trouble on another job, I'll transfer the men back to Naden," he added.

"I refuse to deprive men of their livelihood."

About 30 members of the carpenters' union were involved in yesterday's strike, the remainder were members of the laborers' union, Mr. Bowe said.

The union's demand was described as akin to "dictatorship," something a lot of men recently fought against, the spokesman added.

The B.C. Labor Relations Board, aware of the action, was not officially notified of the incident.

Mr. Bowe said he believed that during the recent strike, carpenters had gained employment in work that deprived men classified as laborers of work.

Polio Count Increases In West

EDMONTON, Sept. 15 (CP)—The Western Canada polio count tonight stood at 106 deaths and 1,550 cases—up 12 deaths and 166 cases from a week ago.

Latest death was that of a 27-year-old married woman in Calgary Sunday. This raised the Calgary and district death toll to 13 and the provincial total to 36.

British Columbia today reported 15 new cases, Alberta eight and Manitoba three showing paralysis.

B.C. health authorities reported that the incidence of the disease in the West Coast province last week had receded compared with the previous week.

Manitoba health officials commented that last week's figures seemed to indicate an encouraging trend towards a decreasing number of definite polio cases.

Port Arthur Lease Extended for Russia

MOSCOW, Sept. 16 (Tuesday) (AP)—The Soviet Union and China announced agreement early today to prolong Russia's lease on Port Arthur in Manchuria until the two countries sign peace treaties with Japan.

The texts of Russian and Chinese notes which ended top-level talks here between Moscow and Peiping that began August 17 were issued this morning by Tass.

The two countries also agreed that Russia would turn over to China full administration of the Changchung railway in Manchuria by the end of this year.

Under Russian-Chinese agreements signed in Moscow February 14, 1950, Russia agreed to get out of Port Arthur and turn the Changchung railway over to China by the end of 1952.

The Chinese delegation, in a note to the Russians, said they were asking that Russia's lease on Port Arthur be prolonged because Japan has no peace treaty with China and the U.S.S.R. and apparently wants none. The Chinese note added:

"And conditions have been created which are dangerous to the cause of peace and favorable to a repetition of Japanese aggression."

Fireman Still Unconscious

MATTAWA, Ont., Sept. 15 (CP).—Victor A. Morgan, Canadian Pacific Railway fireman injured in a head-on collision of two passenger trains near here early Sunday, was removed tonight to North Bay hospital for special treatment.

Inside Today

	Page
COLONIST PHONES	17
Astrology	30
Bobby Sox	24
Classified	22
Comics	30
Crossword	30
Contract Bridge	30
Editorials	4
Financial News	29
Life's Like That	25
Oddities	3
Patterns	18
Radio Programs	22
Social	18, 19
Sport	12, 13
Television	22
Theatres	11
Tom Taylor's Column	4
Uncle Wiggily	30

Torch Fails Thieves

Thankful that gas supply for thieves' stolen oxy-acetylene torch failed, Tillicum Theatre manager William Ward examines damaged safe after robbery attempt yesterday. Cash was contained in small white inner safe at bottom left corner of picture. Would-be safe crackers had about half completed the job when the gas supply in the torch failed.—(Colonist photo by Bud Kinsman.)

Strike Settlement Possible Tomorrow

Painters' and contractors' bargaining committees will recommend acceptance to their memberships tomorrow night of a Labor Relations Board strike settlement plan.

Details of the plan will be announced only at the time of the meetings.

The Painters', Decorators' and Paperhangers' Union of America (A.F.L.-T.L.C.) has sought a 30-cent-an-hour wage boost over the present rates. The increase would give them $1.87 and $1.97 an hour for brush and spray workers, respectively.

Painting contractors of Victoria Building Industries Exchange Ltd. have offered 16½ cents an hour.

The settlement proposal might, however, be based upon plans recently found acceptable to striking painters and contractors at Vancouver and to carpenters and contractors in Vancouver and Victoria.

Those plans consisted of an immediate wage increase, and a second increase within a few months. The two increases in most cases met strikers demands.

About 70 workers are affected by the strike.

Taft-Hartley Law A.F.L. Target

Stevenson Liked

NEW YORK, Sept. 15 AP).—American Federation of Labor leaders keynoted their 8,000,000 members today toward all-out political support of the Democrat party—and the first presidential endorsement in their history.

Their goal, outlined to the 71st A.F.L. convention, is repeal of the Taft-Hartley Law. A.F.L. president William Green bitterly labeled the labor measure that "obnoxious, dirty Taft-Hartley Law."

The law has provisions for injunctions in case of strikes and bans the closed shop.

Green foresaw labor as "a very deciding factor" in the November elections.

And the approximately 800 convention delegates were told they would be "strike-breaking at the ballot box" if they backed Taft-Hartley Law supporters—who are chiefly Republicans.

Never before has the A.F.L. convention given all-out endorsement to a presidential candidate. But the temper today was such that Governor Thomas E. Dewey—a Republican—wondered in a welcoming speech if the convention wasn't just "a Democratic clambake."

An endorsement of Governor Adlai E. Stevenson for president is expected next week, after he and his Republican rival, Dwight D. Eisenhower, have addressed the convention.

Police Seeking Mother, Child

QUESNEL, B.C., Sept. 15 (CP).—R.C.M.P. here tonight are searching for a 27-year-old housewife and her nine-months-old baby.

Relatives have asked them to seek Mrs. Eva Lebourdais, who left her home yesterday with the child and hasn't been seen since.

Mrs. Lebourdais' father-in-law is Louis Lebourdais, former member of the British Columbia Legislature for Cariboo Riding.

Talks Reach Impasse

WASHINGTON, Sept. 15 (AP)—John L. Lewis grimly reported tonight an impasse in his talks with major coal producers, suggesting prospects for a strike of approximately 300,000 of his United Mine Workers.

Lewis pledged that his union would not walk out in the Pennsylvania hard coal industry, employing about 75,000, or in most of the soft coal mines west of Ohio, where he estimated an additional 70,000 work.

But as for the remainder of the coal industry, Lewis' first public report on a month of hush-hush negotiations was pessimistic.

The U.M.W. contract with northern soft coal producers expires Saturday, leaving them free to stay away from the pits next Monday under the traditional Lewis policy of "no contract, no work."

The mine workers' chief told newspaper men he had reached a tentative agreement last Monday with Harry M. Moses, negotiator representing the northern soft coal producers, but this accord was rejected at a meeting of mine operators in Pittsburgh last Wednesday.

This rejection by the operators, Lewis said, was "most disturbing, most unstabilizing, distinctly unfortunate."

After a closed-door session with his 200-man policy committee, Lewis said "it is the position of the United Mine Workers of America that the settlement must be the agreement reached between Mr. Moses and myself, or the equivalent thereof. We assume (the operators) are counselling among themselves. We await their further pleasure."

Lewis has been meeting separately with three groups: Southern soft coal, northern soft coal, and Pennsylvania anthracite.

Agreements with southern operators and with the hard coal operators will run out September 30.

Forest Inquiry Backed

VANCOUVER, Sept. 15 (CP).—The British Columbia Truck Loggers' Association today announced its support for a government inquiry into forest policy.

It was reported Saturday that the provincial government plans appointment of a Royal Commission to make the inquiry.

J. W. Balkie, association president, said the Royal Commission might well work out equitable and efficient operation of the sustained yield policy.

"The primary problem today appears to be the mechanics of establishing tenures, operating regulations, taxation, etc., he said. "On the basis there has been in effect no inquiry into these phases of the problem, another commission of inquiry appears most desirable.

He said the new inquiry should consider collaboration with the federal government to facilitate solution of such problems as taxation.

Meanwhile, plans of the Celgar Development Co. Ltd. for construction of a $65,000,000 integrated forest industry on the Arrow Lakes, near Castlegar, B.C., are marking time pending a decision of the cabinet on the company's application for a forest management license.

Prior to the provincial election the license was approved by former lands minister E. T. Kenney, but decision was appealed by Kootenay Forest Products Ltd., and representatives of mining interests.

It has been requested that the mining operations be guaranteed all of the timber required for any mines to be developed in the district in the future as well as for present needs.

Liquor Store To Be Built

A new government liquor store and warehouse are to be built in Esquimalt, it was announced at a meeting of the Esquimalt council last night.

The new buildings will be built on property at the northeast corner of the Esquimalt Road-Admirals Road intersection.

"The new warehouse is to be a distribution centre for this whole area," Cir. Jack Carey told council.

A public hearing for the rezoning of the property from apartment to retail will be held in the municipal hall at 7 p.m., Monday, September 29.

Quebec Has Lead Role In Games

Canadian Cruiser Plays Allies' Foe

LONDON, Sept. 15 (CP).—The Canadian cruiser Quebec, playing the part of an enemy commerce raider, has broken into the open sea from the Norwegian port of Narvik and is searching for an international task force of aircraft carriers steaming toward the Arctic.

This surprise element in Operation Mainbrace of the North Atlantic Treaty Organization was announced tonight by Admiral Sir Patrick Brind's headquarters.

The main N.A.T.O. force of 52 ships is moving northward in the North Sea, steaming to the defense of Norway and Denmark, "menaced" by an enemy who theoretically has conquered most of continental Europe in a month.

All units of the carrier force are on the alert for the Quebec and jet planes are prepared to leave the big flat tops at a moment's notice to engage the raider.

STALKING TANKERS

In theory, the Quebec is supposed to be stalking a fleet of tankers heading for an oiling rendezvous with the main defense fleet, just as German battleships and cruisers stalked convoys during the war.

Autumn is a favored time for the armed forces of Europe to flex their muscles. This year sees large-scale operations on both sides of the Iron Curtain, with the Russians reported planning their manoeuvres to coincide with those of Polish and Czech troops.

In Operation Mainbrace, the N.A.T.O. force known as the "blue" force, was harried by the "orange" invaders. The Quebec is an "orange" raider.

Admiral Brind, commander-in-chief of the N.A.T.O. force, said tonight his ships were being attacked by "enemy planes and submarines." He said carrier and shore-based planes were giving them protection.

Orange forces have made landings in Denmark, a N.A.T.O. spokesman told a press conference in Oslo. The landings were made Sunday by small forces at Keoge, in northern Seeland, and on the island of Moen.

MAGNIFICENT, TOO

The Canadian aircraft carrier Magnificent is with the "Blue" force.

Altogether 160 warships, hundreds of planes and 80,000 men are taking part in the eight-country exercise. The Blue fleet includes six carriers and two battleships.

It is being preceded into action by a "hunter-killer" detachment made up of the U.S. light fleet carrier Salerno and a destroyer group. Tankers are following the main force, ready to carry out refuelling at sea.

The operation is extending into the south Baltic. Reports from Copenhagen said no Soviet or East German ships had been seen in this area.

Couple Found Semiconscious

Leaky Jet Menaces Pair

Two elderly persons are in hospital this morning recovering from near asphyxiation resulting from a leaking oven gas jet.

Mr. and Mrs. A. G. Wingate, both 71 years of age, of 1419 Harrison, were found lying on the floor of their apartment semi-conscious by city police officers at approximately 3.30 p.m. yesterday.

They were taken to Royal Jubilee Hospital where Mrs. Wingate is reported to be in poor condition and Mr. Wingate in only fair condition.

A report from Mrs. J. Johnson, 1419 Harrison, who noticed a strong smell of gas coming from the Wingate apartment, sent police officers to the scene.

Mrs. Wingate was found lying on the floor beside the bed and Mr. Wingate on the couch, both near unconsciousness.

An investigation by police showed that a gas jet in the oven of the kitchen stove was partly open, and gas fumes leaking out.

Widow's Fall Fatal

An 81-year-old Victoria widow, Mrs. Catherine Woodley, fell 20 feet to her death Sunday from the window of her second-story room at 2604 Roseberry.

The accident occurred at 3.30 p.m. The woman fell from a south side window and struck a holly tree before hitting the ground. She was pronounced dead upon arrival at Royal Jubilee Hospital.

Mrs. Woodley has no known relatives in Victoria. She is survived by a stepson, Fred Woodley, living at Brandon, Man.

Mayors in Plowing Match

Politicians have been using the phrase "plowing a straight furrow" in election campaigns ever since plowing was invented. So Ottawa's Mayor Charlotte Whitton and Toronto's Mayor Lamport are going to put their words into practice at a plowing match in a field near Ottawa, and the winner will be able to say, truthfully, he or she plows a relatively straight furrow. Both contestants are in training for the event, and odds stand somewhat in favor of Mayor Whitton, above, who is relying on women's intuition to keep to a straight path. —(Central Press Canadian.)

Veta C. To Replace Maquinna on Run

Canadian Pacific Steamships today announced a replacement for the veteran Princess Maquinna — a 500-ton freighter owned by a rival company.

A spokesman said the Veta C has been chartered from Union Steamships and will serve the West Coast of Vancouver Island, probably operating on the Maquinna's schedule.

Walter S. Miles, Victoria agent for the Union Steamship Co. and Frank Waterhouse Limited, owners of the Veta C, said that the replacement ship would probably call at the ports formerly served by the Maquinna every ten days.

He said that Victoria merchants ship considerable freight to the West Coast ports.

The Princess Maquinna, whose 39 years of service had taken her into 26 ports of call, was tied up in Victoria recently when her boilers failed.

It was first announced that the Maquinna would not be replaced and a storm of protest arose from settlements on the Island's West Coast. The Maquinna was the only vessel making a scheduled run to West Coast Island ports.

The Veta C will carry no passengers. She does not have refrigeration facilities but a C.P.R. spokesman said refrigeration will be installed "as soon as possible."

The Veta C will sail from Vancouver Thursday. She will leave Victoria Friday, making all ports of call on the Maquinna's West Coast run.

A spokesman said a recent survey indicated that 85 per cent of the local business moving to and from West Coast Island points "use air lines."

Two Go Free After Court Drops Charges

VANCOUVER, Sept. 15 (CP).—Charges against two of the 17 defendants in contempt-of-court proceedings involving International Woodworkers of America (C.I.O.) pickets at Nanaimo were dismissed by Chief Justice Wendell Farris today in Supreme Court. He will rule on the cases of the other 15 Tuesday morning.

Charges against Michael Mikus and Frank Seriana, Sr., were dismissed when evidence indicated that neither man was present at the time of the alleged contempt.

Convicts Overpower Prison Guards, Flee

KENNEWICK, Wash., Sept. 15 (AP).—Five convicts of a party of 11 being taken to state prison overpowered their two guards and took their panel truck and weapons near here today.

The break occurred near Kiona, 15 miles west of Kennewick. The six other prisoners were understood to have refused to join in the escape.

The names of the escapees and the guards were not immediately available. The men were believed to have a sawed-off shotgun and two pistols in their possession.

Three hours after the break, the state patrol radioed one of the men had been picked up on foot.

The escape car, a green panel truck, also was reported to have been sighted in the Horse Heaven district, some 12 to 15 miles from Kiona.

One of the guards was reported to have been kicked by the escaping prisoners. He was given first aid by the first officers to reach the scene.

Benton County Sheriff Harry Cochrane and four of his deputies rushed to the area to join the searchers.

The Yakima County sheriff's office said the party of 11 was made up of prisoners being taken to Walla Walla from various points.

Ching Resigns As Mediator

WASHINGTON, Sept. 15 (AP)—President Truman today accepted the resignation of Cyrus S. Ching, 76, director of the federal mediation service, and appointed David L. Cole to succeed him. Ching is a native of Red Point, P.E.I.

Short Rations Foil Riot

TORONTO, Sept. 15 (CP).—Some prisoners at the Don jail were put on short rations for a time last week to head off a planned riot.

This was made known today by Col. Hedley Basher, deputy minister of reform institutions and temporary governor of the jail.

He said unrest developed at the jail after the escape of Edwin Boyd and three members of his gang last week.

"We merely showed the prisoners that they did what we wanted them to do, not what they wanted to do," said Col. Basher. "We had reason to believe there was a demonstation planned for Thursday in the dining room, so to avoid this we fed the prisoners in the corridors off tables covered with tablecloths."

The royal commission inquiry into the escape of Boyd, Leonard Jackson, Steve Suchan and William Jackson will start Wednesday.

Said Attorney-General Dana Porter today:

"It will be as wide open as it is humanly possible to make it. Anyone who wishes to appear and give evidence will be heard. We will take suggestions offered from any source and follow them down as far as possible."

Mrs. Edwin Boyd, facing a conspiracy charge in connection with a previous jailbreak by her husband, today was remanded to Sept. 23 on $1,000 bail.

The hunt for the Boyd gang continues over a wide area of Canada. Rewards total $26,000.

All four face bank robbery charges. Suchan and Leonard Jackson also are charged with murder.

Police said the search in the Toronto area appears to have run into a dead end, although they still believe the jailbreakers are in Toronto.

Detectives said they feel Boyd will "hole up" for two weeks or so as he did after his break from the jail with the two Jacksons last November.

Vocational, Trade Courses Release Winter Schedules

The schedule of vocational and trade extension courses to be held in Greater Victoria schools this winter has been released by the director of evening classes of the Board of School Trustees.

Apprenticeship courses: Auto body and fender repair, William Temple; automotive repair, J. R. C. Smith, J. B. Hill and H. P. C. [illegible] carpentry, first year, [illegible] A. Perkins; carpentry, fourth year, W. M. Kennedy; electricity, first year, W. A. Smesler; electricity, second year, R. T. Stark; joinery, R. B. Restall; lofting, Frank Fedette; machine shop, elementary and advanced, W. S. Gibson.

Mechanical drafting, C. R. Tate; plumbing, P. Ballam and F. Booth; practical mathematics, D. A. Smith and E. Davies; sheet metal, first and second year, W. Swanson; sheet metal, third and fourth year, F. E. Gower; welding, J. Meadley.

Trade extension courses: Applied mathematics, first and second year, William Kay; applied mathematics, [illegible] Kay; mathematics for senior draftsmen, William Kay; bookkeeping, Norris Howard; shorthand (Pitman), W. H. Grapp; Thomas natural shorthand, B. M. Sutton; typewriting "A", Charles Trotter; typewriting "B", J. Barlow; typewriting "C", L. Tuthill; marine engineering, James Smith; steam engineering, "A" and "B", Donald Fraser.

F. T. Fairey Technical Unit, Victoria High School: Blueprint reading and construction drawing, Roderick D. Clack; electricity for electricians, William E. Nye; naval architecture, elementary, W. Thompson; oil burner service, Jack Littler.

[illegible] making "A" and "B," Mrs. L. Gibson; driver education, J. L. Wallace; English for new Canadians, E. Livesey, Miss W. M. Jeffrey, Miss M. McKillican, J. N. Clark, Miss A. Ireland and Mrs. W. B. Gordon; golf, W. Gravlin, J. Wren, J. Pryke, F. Burns, P. Taylor, L. Carroll, W. Court, L. Kerr; home cooking, Mrs. R. S. Martin; horticulture for the home gardener, W. S. Duff; investment, Robert Love; journalism and creative writing, Frank Giolma; Canada, G. A. Batterbury and A. M. Cambridge; public speaking, R. W. Purves and Neil H. Main; public relations, Gwen Cash; Spanish, H. E. Burnett; vegetable gardens, W. S. Duff.

ART

Home building, E. W. Lythgoe; machine shop and general metalwork, E. Hansen; cabinet making "A", K. Weismiller; cabinet making "B," M. C. Knudsen.

S. J. Willis Junior High School: Art "A" and "B", Mrs. Esme Davis; art metalwork, H. Alan Batey; dressmaking "C", Mrs. L. Gibson; floral arrangement, Miss K. F. Ede; home cooking, Mrs. R. S. Martin; world art, Colin Graham; household mechanics, L. B. Matthews; leathercraft, E. O. Skinner; millinery, Mrs. C. L. Carpenter; navigation for fishermen, R. O. Darby; photography, A. David Rogers; Spanish, H. E. Burnett; woodwork and cabinet making, F. O. Holm; your house, John DiCastri.

Esquimalt High School: Art, Mrs. F. Slaney; dressmaking "F" and "G", Mrs. A. Temple; woodwork and cabinet making, Arthur Bagshaw and John Hooper.

DRESSMAKING

Oak Bay High School: Art, Mr D. West; dressmaking "D" and "E", Mrs. M. A. Crosley; woodwork and cabinet making "D" and "E", John D. Magee.

In-service training courses for teachers: Choral music and conducting, Harry J. Bigsby; speech therapy, Miss Marie Crickmay; physical education for elementary classes, George Grant; drawing and painting, Jan Zach.

Jan Zach's Studio: Art, first and second term, Jan Zach.

"The Barn": sculpture, Mrs. Peggy Packard.

Standard Furniture: Drapes and slip covers, Miss Violet Hearn.

BIG BRIDGE

The George Washington Bridge over the Hudson at New York City has a span of 3,500 feet.

Under Provincial Banner

Dominion Says Its Help Enough for New Citizens

The federal government thinks it is doing enough to help the provinces cope with the problem of "new Canadian classes" the Greater Victoria School Board learned last night.

The request for financial assistance was contained in a resolution presented by the local board at a Canadian School Trustees' Association and was passed on to the federal government in a letter sent last October.

Reply from the department of finance said education was under provincial government jurisdiction and the federal government feels it can act only in providing help and advice.

A further reply from the department of citizenship and immigration said the department would provide teaching materials on request for training for newcomers to Canada.

"Contribution along these lines was more than $100,000 in 1950-51," the letter stated.

Creek Enclosure Plan Still Very Live Issue

Corporation of the District of Oak Bay hasn't heard the last of a plan to enclose the troubled waters of Bowker Creek where it passes Oak Bay Junior and Oak Bay High School grounds.

Members of the Greater Victoria School Board last night agreed to ask the corporation to consider setting aside a sum of money with the project in mind even though the corporation had announced it couldn't go ahead with the plan.

Board members said a whole new playing ground behind the schools would be available if Bowker Creek was run through piping along the area in question.

The board decided to ask the corporation to "reconsider" its reply to a school board enquiry.

The corporation's reply had pointed out "we have been informed if pipe blocked and private property flooded the party enclosing the creek would be responsible."

"Eventually the whole creek will have to be enclosed in a major project in which Saanich, Victoria and Oak Bay would be involved," trustees pointed out.

Jasper Man Hopeful

JASPER, Alta., Sept. 15 (CP) – Manager Harold Gunning of the Jasper Park Lodge said today that despite the loss of the main lodge by fire July 15 almost the regular number of tourists were handled this summer.

Mr. Gunning said bookings for June next year are the heaviest "in our history."

He said the new main lodge will open early next year and the lodge will open as usual June 15.

"There will be heavy convention business next summer . . . and it would appear that 1953 will bring to the Canadian Rockies the greatest volume of tourist travel yet handled," said Mr. Gunning.

The 1952 season at the lodge oficially closed today.

Weather Forecast

September 16, 1952
(Government Forecast)

TODAY

SUNNY

Sunny, little change in temperature. Light winds. Sunshine yesterday, 9.36 hours. Precipitation, nil.

RECORDED TEMPERATURES

High Monday 63
Low Monday 49

DOWNTOWN
(To 10.30 P.M.)

High 65
Low 48

FORECAST TEMPERATURES

High today 63
Low today 50

SUNRISE AND SUNSET

Sunrise 6.58 | Sunset 7.34

TIDES AT VICTORIA
(Pacific Standard Time)

Sept.	Time H.M.	Ht. Ft.	Time H.M.	Ht. Ft.	Time H.M.	Ht. Ft.	Time H.M.	Ht. Ft.
16	7.07	3.6	15.15	8.2	20.00	6.8		
17	8.41	7.8	7.44	3.9	14.41	8.1	20.22	6.3
18	1.36	7.8	8.16	4.3	14.47	8.2	20.46	5.8
19	2.18	7.8	8.46	4.7	15.00	8.3	21.19	5.0
20	3.08	7.8	9.14	5.3	15.17	8.4	21.53	4.3
21	4.00	7.8	9.49	6.0	15.36	8.5	22.34	3.8
22	5.01	7.5	10.06	6.7	15.53	8.7	23.19	3.2
23	6.08	7.4	10.20	7.3	16.51	9.0		
24	0.08	3.0					15.24	9.3
25	1.01	2.7					15.53	9.5
26	1.57	2.5					16.26	9.5
27	2.56	2.5					17.18	9.3

TIDES AT POINT ATKINSON
(Pacific Standard Time)

Sept.	Time H.M.	Ht. Ft.	Time H.M.	Ht. Ft.	Time H.M.	Ht. Ft.	Time H.M.	Ht. Ft.
16	2.48	11.5	9.26	4.9	16.31	14.0	22.36	4.3
17	3.40	11.9	10.06	5.1	16.53	13.8	23.57	3.6
18	4.27	12.3	10.42	5.4	17.14	13.7	23.23	4.0
19	5.12	12.6	11.17	6.1	17.34	13.6	23.52	4.3
20	5.58	12.9	11.52	6.8	17.53	13.5		
21	6.31	13.1	0.44	12.2	12.36	7.7	18.12	13.4
22	0.53	4.8	7.33	13.3	13.01	8.7	18.32	13.4
23	1.29	4.3	8.28	13.3	13.35	9.7	18.54	13.5
24	2.19	3.8	9.34	13.2	14.13	10.7	19.19	13.4
25	3.16	3.6	10.48	13.3	15.04	11.6	19.50	13.2
26	4.03	3.5	12.11	13.4	16.29	12.3	20.36	13.1
27	4.59	3.6	13.20	13.7	18.33	12.8	21.46	12.2

SAANICH INLET

To determine tides in Saanich Inlet area: For higher high water deduct 14 minutes; for lower low water, deduct 35 minutes; for half-tide (those other than highest and lowest) deduct 32 minutes.

COWICHAN BAY

To determine tides in Cowichan Bay area: For higher high water, deduct 16 minutes; for lower low water, deduct 35 minutes; for half-tides, deduct 32 minutes.

TEMPERATURES
(To 4.30 P.M.)

	Min.	Max.	Precipitation
Halifax	42	61	—
Montreal	53	64	.42
Toronto	48	74	1.13
Winnipeg	35	62	.08
The Pas	38	67	—
Regina	38	75	—
Saskatoon	41	78	—
Prince Albert	37	78	—
North Battleford	42	79	—
Medicine Hat	40	83	—
Calgary	38	74	—
Edmonton	44	72	—
Penticton	35	68	—
Vancouver	44	60	—
Kimberley	31	75	—
Crescent Valley	38	60	—
Prince Rupert		59	.04
Prince George	45	64	—
Grand Forks	33	81	—
Whitehorse	37	67	.01
Dawson	42	73	—
San Francisco	54	66	—
Los Angeles	56	88	—
Chicago	51	66	—
New York	63	76	.01

Rapt Attention Given Choristers by 3,000 Persons

Famed Boys Town Choir Pleases Packed Arena

BY RAY RAINES

About 3,000 persons gave their rapt attention last night to 54 boy choristers and were apparently more than pleased with what they heard.

The famous Boys Town Choir, sponsored by the Victoria North Kiwanis Club, nearly packed the Memorial Arena and it takes a lot of packing.

Ranging in age from 10 to 19, the choir achieves a full harmonic range from soprano through alto and tenor to baritone. The scores are arranged similarly to those used by mixed male and female adult choirs.

The program was divided into three parts—the first being devoted to folk songs, madrigals and carols; the second to sacred music and the third to popular show tunes and negro spirituals.

The lads were under two handicaps — the arena's unkind acoustics and their own fatigue. They arrived at the Empress Hotel at 5 p.m. yesterday after traveling by bus since 6.30 a.m. the same morning.

Despite these obstacles, the boys sang a concert which was varied, complete, musical and occasionally outstanding.

They are not, however, the best boys choir Vittorians ever have heard. They would run a poor second to the Little Singers of Paris heard here two years ago.

Many good voices were there. The blend was mostly pure and diction adequate (here again the acoustics did not help).

We thought that perhaps the striving for effect by showmanship was a little overdone in spots.

The costumes, for example. The contrast between cassock and surplice for the sacred music section and loud sport shirts for the popular part of the program was a little theatrical. That is just a matter of opinion of course.

We felt it wasn't necessary to make the switch just to prove (also by having the boys sit, slouch and put their hands in their pockets) that they are "reg'lar fellers."

Nobody has to be convinced that a kid is not a sissy just because he sings in a choir.

We thought (if we may stick a neck out just a little further) that some of the time consumed in polishing up these showy effects might have been better spent in polishing up the choral work.

But the main thing is that everyone enjoyed the concert judging by the reception. The applause was greater and the reception fuller for the third, more popular section.

Included here were smart choral arrangements of the "Arkansaw Traveler," George Gershwin's "Summertime" and "Ol' Man River" by Kern. A clever arrangement of the "Blue Danube" with lyrics drew almost an ovation.

In the folk song part was included an early English song, "April Is in My Mistress' Face" by Morley, a Czech "Ski Song" and a rollicking and rowdy English song called "Boar's Head Carol."

Featured in the sacred music section was a relatively unknown Mass by the 16th century Italian composer Monteverdi. Two works by Palestrina and Vittoria and two Gregorian religious works also were included. The works by Palestrina and Vittoria were written for double chorus. For these the choir was split with one part singing the "answer" parts from the back of the hall.

In all the thing was a success. The Kiwanis made expenses at least, 3,000 Victorians enjoyed themselves and the boys won a lot of new friends from here.

In the light of these last remarks earlier criticism may seem unwarranted. May we repeat that it is just one opinion, from a strictly objective point of view that's the way it seemed to us.

FAST PLANET

Mercury, the smallest planet, takes only 88 days to complete its orbit around the sun.

Let us carry the ball on your heating oil
We'll gladly be responsible for keeping you supplied with clean-burning, non-waste Standard Furnace Oil or Standard Stove Oil.
★ Prompt Service
★ Metered Delivery
★ Automatic Refills
C. J. McDowell Oil Distributors Limited
1000 Douglas E 4138
Call us today!
STANDARD HEATING OILS

NOW! NOW! NOW!

is the time to look at your furnace! Will you get the most out of it this winter? Let us give you a free appraisal.
CONVERSIONS, NEW AND USED GUARANTEED UNITS
CALL US NOW!
C. J. McDOWELL SHEET METAL
833 BALMORAL B 3129

SEE THE NEW
GURNEY
OIL BURNING HEATERS
From $82.75 Up
A size for every purpose, NOW ON DISPLAY
★ WE SELL
★ WE INSTALL
★ WE SERVICE
C. J. McDOWELL
PLUMBING and HEATING
1000 Douglas Street
Phone E 4138
Your Standard Distributor in Victoria

Floor Polishers
$5 DOWN! $5 A MONTH

SHOP AT
MACDONALD'S
"Where Credit's a Pleasure"
716 YATES ST.
E 1171

MATCHED WEDDING RINGS

Ladies' Diamond-Set Rings from $16.50
Men's Wedding Rings from $13.50
F. W. Francis LTD.
1210 DOUGLAS ST.
G 7611

Hey DAD-

We'd like to make you a Sporting Proposition and You Can Name Your Own Terms . . .
YOUR BOY Says—
"I want a new C.C.M. and I'm willing to work and save for it. If I can raise half the price, will you pay the other half? Incidentally Dad . . . if I could get it right now, I could use it to raise my half and pay you back. Can we talk it over with our C.C.M. Dealer?"
Your C.C.M. Dealer Says—
"I can help in two ways. First, by terms whereby you put up your half, or part of it, as down payment and I arrange easy weekly payments for your boy to carry. Second, he can "bank" his savings with me and when he has paid his half, I can bill you for the balance on delivery."
And Here's Why My Bike Has Got To Be a C.C.M.

Resilobrazing — means greater strength with "cushion comfort" riding.
Bonderizing — gives a rust-proof base under "slow-baked" lustrous enamel.
Precision-Castering — means safe, sensitive swivel-action steering and "straight line drive".
"Hercules" Coaster Brake — gives positive brake control plus new 3-point bearing that increases coasting distance by more than five times!
CycoSonic Drive — single-piece crank in smaller diameter lightweight drive means a lighter, stronger, faster, safer bike.
Canadian-Built and Serviced — built by men who know Canadian cycling conditions. Serviced by more than 5,000 friendly C.C.M. Dealers across Canada.
REGISTERED CCM TRADE MARK
MAKERS OF BICYCLES, BIKE-WAGONS, JOYCYCLES AND JUVENILE VEHICLES
Precision-Built for easy running since 1899

WHITE OWL *11¢ NOW *10¢

Invincibles
THE FAVOURITE CIGAR FOR EVERY OCCASION
*SUGGESTED PRICE

GEORGE ROBINSON LTD.
1307 BROAD ST. E 6212

Attention RED FEATHER WORKERS
LISTEN TONIGHT
CKDA, 7.05
CJVI, 11.30

EX-PRISONER GIVES HIS VIEWS

PRISON MARKS A MAN

The penalty of crime may be no more than two or three years of imprisonment; the shame and the stigma are with a man or a woman for a lifetime.

The friends of the person who comes out of penitentiary remain most frequently in the same environment which spawned his crime.

"Here I am trying to make a comeback," one of the sombre "ex-cons" from Okalla told the Victoria interviewer. "I know how tough it's going to be. I tried before. I didn't try hard enough.

"But this time I've got help. The fact is, I owe my freedom to the John Howard Society of Victoria. And the Society is still ready to help me.

"When I came out of the penitentiary I had $10 in my pocket and no more chance than the bloke in the next cell for rehabilitation . . . without help. But I've got help. I've got my chance."

John Howard Society finds its most ardent supporters and sympathizers among the men and women who have served prison terms. Such people are aware better than anyone else can be, of the value of the work of the organization, laboring in their behalf on Vancouver Island since 1936.

The John Howard Society's aims are threefold:

1. To improve conditions which might lead to crime;

2. To promote prison reform; and

3. To assist discharged prisoners, by offering advice, understanding and friendship, providing food, clothing and lodging in the difficult rehabilitation period, and by helping them to find work.

The John Howard Society appeals for public support of Greater Victoria's Red Feather drive. Without the financial backing of funds from the Red Feather package, the Society's work must be curtailed among the men and women who would otherwise live, all their lives, in the diminishing shadow of the penitentiary.

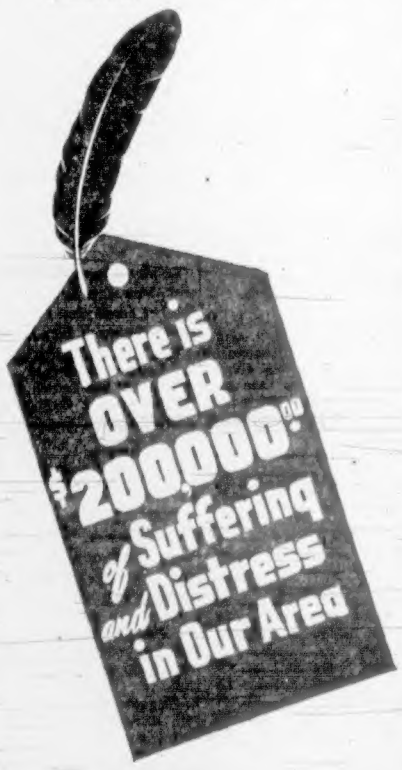

Six Nations Start Constitution Draft

STRASBOURG, France, Sept. 15 (AP).—A six nation constitutional convention today began the task of drafting the basis of a European confederation, with next March 10 as a deadline.

The representatives of France, West Germany, Italy, Belgium, The Netherlands and Luxembourg decided upon a name for their assembly, speedily elected the same slate of officers that will preside over the Schuman plan assembly and entrusted the actual drafting work to a 26-man committee.

Almost the first action of the assembly was to move a step toward Britain's "Eden plan" to link all Europe's bidding special assemblies to the Council of Europe, the powerless debating parliament of 14 countries and the Saar.

This decision was on a motion of French socialist Guy Mollet to invite 13 observers from other states of the Council of Europe to take part in assembly and committee sessions except in voting.

Foreign Secretary Anthony Eden for the first time explained his plan to the Council of Europe's consultative assembly.

He said the assembly's action today was in "full accord with the spirit" of his own proposals.

He urged, however, that the constitutional assembly, the Schuman coal and steel pool, and the projected European defense community be loosely integrated with the 14-nation council. Britain is a full member of the council but not of the others. Jealous of her sovereignty, Britain did not join the Schuman pool.

Pork Surplus May Be Sold To Germany

OTTAWA, Sept. 15 (CP).—A new outlet for Canada's surplus pork appeared on the horizon today.

West Germany's economics minister, Dr. Ludwig Erhard, said his country is interested in getting part of the surplus, unofficially estimated at about 35,000,000 pounds.

The republic, one of the world's greatest steel producers, also is keeping an eye on Canada's iron ore development, the 55-year-old minister told a press conference.

Once Germany has obtained sufficient dollars, she may turn to Canada for iron ore—chief ingredient in steel-making. Germany was interested in buying more wheat and lumber from Canada, but again lacked dollars. West Germany could use pork immediately and chances of swinging a deal with Canada were good.

Unsinkable Clothing New Dollar Earner

LONDON, Sept. 15 (Reuters).—Unsinkable—and highly secret—clothing is about to become Britain's newest dollar earner.

British manufacturers of a type of clothing which is secretly processed to keep its wearers afloat, today announced a £100,000 deal with a U.S. firm to produce unsinkable vests, bathing suits, belts, underwear and other garments in the United States.

Made of a buoyant substance sandwiched between water-repellent material, the product's unsinkability has been tested in:

A pair of men's trunks capable of keeping a 200-pound man afloat.

Underclothing capable of keeping a fisherman in all his winter gear, including waders, afloat in rough seas for 45 minutes.

Medical bathing suits for infantile paralysis patients undergoing water treatment.

Several shapely models, whose shapeliness was not destroyed by the unsinkable swim-suits they were wearing, recently demonstrated the suits' buoyancy by jumping into the Thames, bound hand and foot.

B.C. Trooper Among Injured

OTTAWA, Sept. 15 (CP).—The army today issued its 134th casualty list of the Korean war, reporting one officer and one man dead of wounds, three men wounded, and three injured in action.

The last previous list was issued September 12.

Today's list brought to 1,020 the number of casualties so far suffered by Canadian troops in Korean action, including 184 dead, 753 wounded, 72 injured in action, 10 missing and one captured.

The list includes Tpr. Robert J. G. Lloyd, L.S.H., of Williams Lake, B.C., injured in action.

MONTREAL, Sept. 15 (CP).—All issues on the Montreal bond markets were unchanged today on light trading. The corporate market was listless and steady.

British Columbia Power Corporation Limited

Dividend No. 97

NOTICE IS HEREBY GIVEN that a dividend of Forty Cents per Share on class "A" Shares has been declared for the three months ending 30th September, 1952, payable by cheque dated 15th October, 1952, to Shareholders of record as at the close of business on 30th September, 1952.

BY ORDER OF THE BOARD
J. A. BRICK
Secretary.

Vancouver, B.C.
28th August, 1952.

Oddity

NEW YORK, Sept. 15 (AP)—A man fell into the East River today, and two hours later bobbed back up on the surface with this comment. "I thought I was in heaven down there."

Several people saw the man topple off a Manhattan parapet into the river. They notified harbor police, who rushed a rescue launch to the scene.

There was no sign of the river victim. For two hours police combed the water with grappling hooks, searching for the body. Hope for the man's life was abandoned.

Then suddenly, the victim, later identified as Randy J. Petterson, 20, a Negro, rose to the surface, yelling: "Help, help!"

Lifted aboard the launch, he said: "It was pitch black down there. I thought I was dead. I thought I was in heaven."

Police finally figured it out: Petterson, by a freak accident, had plunged in the water through a hole in the river wall into an inky-dark compartment of riverside pilings. He clung to a piling, until the lowering tide revealed light through the hole, and then crawled back through it to the river.

Warning Order No. 119

Anti-Aircraft Firing Practice will be carried out from the vicinity of ALBERT HEAD, B.C., as follows:

18 SEPT. 52—0800 hours to 1700 hours
19 SEPT. 52—1300 hours to 1600 hours

The Danger area is described as follows:

The seaward sector of a circle of 22,000 yards radius centred on NORTH Latitude 48 degrees 23 minutes 20 seconds, WEST Longitude 123 degrees 28 minutes 00 seconds, and limited by the radii drawn from the centre through RACE ROCKS Lighthouse at NORTH Latitude 48 degrees 17 minutes 40 seconds, WEST Longitude 123 degrees 31 minutes 13 seconds, and drawn from the centre through the TRIAL ISLAND Lighthouse at NORTH Latitude 48 degrees 23 minutes 30 seconds, WEST Longitude 123 degrees 18 minutes 00 seconds.

The Danger Altitude is:
Surface to 25,000 feet.

BY ORDER,
COMMANDER,
ESQUIMALT GARRISON.

Vancouver Installs New Cobalt Bomb

VANCOUVER, Sept. 15 (CP).—Vancouver's 3½-ton cobalt bomb, latest and most powerful weapon for combatting the cancer scourge, has now been installed in British Columbia Cancer Institute.

First patients will be treated in the next three or four weeks, Dr. A. M. Evans, institute director, said today.

"We have no one in the city waiting for treatment by this kind of machine now," he said.

Installation is complete, but three technicians specially sent from Ottawa may take several weeks making delicate measurements and adjustments before the machine is used.

The "bomb" is nine feet tall, and housed in a special room with concrete walls 40 inches thick.

Yugoslav Airbases Requested by U.S.

BELGRADE, Yugoslavia, Sept. 15 (AP)—U.S. Vice Admiral J. H. Cassady has asked Premier Marshal Tito for permission to base U.S. war planes in Yugoslavia, a responsible source said today.

The informant said the request was made informally during a meeting aboard the giant U.S. aircraft carrier Coral Sea last week.

Cassady — Commander-in-chief of the Mediterranean 6th Fleet—also asked Tito for greater co-operation in the joint defense of Southeastern Europe.

The far-reaching proposition was presented during a special briefing before the Coral Sea's sailors and airmen put on a show of American sea and air might.

The informant said these two main suggestions were made during the briefing:

1. That American fliers be permitted to operate over Yugoslav soil and use its bases to become acquainted with the terrain in the event of war.

2. That the Yugoslav Navy join the Atlantic Fleet in joint manoeuvres in the Adriatic.

The suggestions explain the decision of the navy and state department to send the huge carrier, a modern heavy cruiser and four destroyers here for the most impressive demonstration of western strength since the Second World War.

During the briefing, Cassady showed Tito a blueprint of the American Navy's ability to strike swiftly by air against strategic targets in Hungary, Romania and Bulgaria, should the Soviet satellites attack Yugoslavia.

Tito remained poker-faced during the recital, but he obviously was impressed, the informant said.

Burst Dam Closes Road

VANCOUVER, Sept. 15 (CP).—Hundreds of automobiles and the C.N.R. mainline to eastern Canada were blocked for several hours Sunday when tons of mud and rocks swept over the Trans-Canada Highway between Chilliwack and Hope.

A burst coffer dam let hundreds of tons of rubble flow down the mountainside near Cheam View. Bulldozers went to work and cleared a narrow passage, but cars were lined up for miles on each side.

C.N.R. officials re-routed trains over C.P.R. tracks until the tracks were cleared. Highway officials said no permanent damage was done, and the highway is reported passable today.

MEN WANTED

to sell Quality Shirts Made-to-Measure by STETSON. Dignified work. Commissions $15-$20 in a few spare hours; up to $100 a week full time. Orders shipped Post C.O.D. direct to wearer. Write, Stetson Shirt, Postal Station 'C', Montreal.

Church Ordered To Close

ROME, Sept. 15 (AP).—The Church of Christ was ordered by the government today to shut up its 22 Protestant branches in this Roman Catholic country until it gets official permission to operate. Italian officials said such permission might take years to obtain.

A Church of Christ spokesman said the American-sponsored denomination will fight the ban in the courts as unconstitutional.

The State Department in Washington said it has asked the U.S. embassy here for a full report on the action of Italian police in barring the Church of Christ from holding Sunday services.

Informed sources have said they believe the difficulties of the church, which has gained about 1,000 converts in Italy since the war, sprang from its aggressive evangelism in winning over Catholics.

Police prevented services at the Rome Church of Christ Sunday and two weeks ago they closed the church at Alessandria, Northern Italy. Other Protestant denominations have been holding services as usual.

"Pending a decision of the ministry of interior all the cult's churches will have to remain closed," Dr. Roberto Poppi, chief of cabinet for the Rome police prefecture, said tonight.

"Naturally some time will elapse before the ministry of interior which is competent in the matter, can decide whether the cult which had developed around the meeting place can hold meetings in Italy," he said.

Moderator Issue Put Over

HAMILTON, Sept. 15 (CP).—A proposal to have a vice-moderator to assist the moderator was put before the general council of the United Church of Canada today. After lively debate, action was deferred until a later session.

The proposal was made in a resolution from the lay advisory council and was contained in the report of the policy committee. The committee recommended that no action be taken on it.

The lay body's memorial, as resolutions are called in general council, asked that both a moderator and a vice-moderator be elected by council, one of them to be a layman.

Judge F. A. E. Hamilton of Winnipeg, a member of the policy committee, introduced an amendment to the policy committee report which brought the matter of a vice-moderator before council.

Council decided to leave the matter over for another session.

Judge Hamilton said he thought the moderator should be a minister and the vice-moderator a layman. Lay members of the church would do a better job if they were given more responsibility.

He said the vice-moderator, a layman, who would serve without salary, could assist the moderator in such matters as raising funds and representing him at some meetings.

Spotless 1 DAY SERVICE
THIS WEEK only!
Sale Ends Sept. 20th
Any SUITS or DRESSES
Luxurious Dry Cleaned
2 FOR $1
Any Combination of 2
CASH and CARRY STORES
741 FORT 746 COOK
1313 GOVERNMENT

NEW RELAXING MIRACLE
is here at Standard!
It's the Genuine Marie Designer Contour Chair . . . now available at STANDARD FURNITURE!

The Anatomically Correct
Contour Chair-Lounge

In Durable PLASTIC 169.50
In Fine WOOL FRIEZE 189.50
In 100% NYLON 219.00
Fine Choice of Colors
$10 EXTRA FOR SUPER-SENIOR SIZE—10% DOWN . . . then Let Your Credit Get It!

SPEND JUST 5 MINUTES IN A CONTOUR CHAIR-LOUNGE, AND YOU'LL HAVE ONE FOR THE *REST* OF YOUR LIFE!

Your body is so perfectly cradled and supported from head to foot in a Contour Chair-Lounge that it literally **makes** you relax. **You can't help it.** Nature's own most restful posture is the basis of the famous patented **Contour** design. The anatomically correct posture is retained at any angle to which you adjust the Contour Chair-Lounge. Whatever you are doing—talking, reading, tele-viewing, napping or just plain resting—you can do far more enjoyably in a Contour Chair-Lounge because you are **completely relaxed.** Nothing is quite like the eye-opening experience of your first 5 minutes of true relaxation in a Contour Chair-Lounge. Try it yourself, **now.**

Standard FURNITURE
DEALERS OF VICTORIA

RIGHT THROUGH—YATES to VIEW

ABILITY

A family, in their time of need, do not wish to handle a lot of details. They will not have to do so if they select a funeral firm, such as ours, the personnel of which have the desire and ability to anticipate and handle every detail except those which must have the family's personal attention.

SANDS MEMORIAL CHAPEL OF CHIMES
MORTUARY LIMITED
FUNERAL DIRECTORS
QUADRA AT NORTH PARK ST. . . VICTORIA, B.C.
Empire-7511
DAY OR NIGHT SERVICE

VICTORIA WOOD & COAL CO. LTD.

NOW
ANOTHER "FIRST" FOR VICTORIA

FABRICOAL

- CLEAN
- ECONOMICAL
- EASY TO HANDLE

THE RICH, FREE-BURNING FUEL IN BLOCK FORM

It's new . . . revolutionary, the product of scientific research, with quality coal bound together in Fabricoal form. Made exclusively in Canada by the Carbonite Corporation and brought to you by Victoria Wood & Coal.

PLACE YOUR ORDER NOW!
$21.50 PER TON DELIVERED

SIZED The right size and weight for convenience. 4½"x6"x4" (Cobble size). Deeply scored for easy breaking into two handy sizes for stove or range.

CLEAN The firm structure makes Fabricoal wonderfully clean to handle.

Proven It ignites easily, gives steady, controlled heat. Equally efficient for a quick fire or overnight banking.

BROUGHT TO VICTORIA BY

217 Pemberton Bldg.
625 Fort Street
G 2441 - G 1722

VICTORIA WOOD & COAL COMPANY LIMITED

For Beauty, Comfort and Protection!

KOOLVENT VENTILATED ALUMINUM AWNINGS

ARE NOW AVAILABLE FROM
KOOLVENT of VICTORIA
823 BROUGHTON ST.
SERVING VANCOUVER ISLAND

In any season, there is no more economical or practical way to dress up your home for year-round comfort, all-weather protection and permanent colorful beauty. KOOLVENTS are a permanent fixture. Once up, they stay up — never need replacement! They won't rot, rust, sag, tear or blow down. Choice of beautiful color combinations. Install KOOLVENTS on your home now. It's an investment for a lifetime!

WRITE or TELEPHONE
For FREE Color Booklet
Koolvent of Victoria

Telephone
Empire 5010

KOOLVENT of VICTORIA
Dept. VT 159 823 Broughton St. Victoria, B.C.
Please send FREE color booklet
Name
Address
City

1858 **The Daily Colonist.** 1952

AN INDEPENDENT NEWSPAPER, THE ORGAN OF NO CLIQUE OR PARTY

Published at 2631 Douglas Street, Victoria, B.C.

SETH HALTON, Publisher — SANDHAM GRAVES, Editor-in-Chief

Subscription Rates: Carrier delivery in city $1.50; carrier delivery in country $1.25. Mail rates: Canada, Great Britain and possessions, Yukon Territory, one month $1.25, three months $3.50, six months $7.00, year $13.00; United States $1.25 per month; other foreign countries $3.00 per month. Authorized as 2nd-class mail, Post Office Department, Ottawa.

TUESDAY, SEPTEMBER 16, 1952

Exploring Amalgamation

MORE power to the chamber of commerce committee that has been formed to study the question of amalgamation. It has no easy task. To begin with it faces the hostility of entrenched officials and the indifference of elected bodies which prize their parochial sovereignties. This is the rock upon which previous attempts to explore the possibilities of amalgamation have stumbled, but another try is well worth while.

One might have thought it to be an obvious conclusion that four separate municipal governments were a luxury that an area approximately four miles by seven could not really afford. If ever any community were overgoverned it is that which is known as Greater Victoria, and to the tune of added expense and confusion arising from quadruplication of similar municipal services. Where else, for example, are there to be found four separate police forces and four separate fire departments to serve the needs of so small and compact an area?

The least the four municipal governments might do is to place no obstacles in the way of the chamber of commerce committee as it proceeds to gather relative data and information. If these elective bodies follow the thesis that their reason for existence is to work to the profit and well being of those they represent, then they should welcome any investigation that offers the prospect of more efficiency and less cost in municipal administration through amalgamation.

For its part the job of the committee will be to prepare as comprehensive a report as possible setting forth the pros and cons of the case. This it cannot do, however, unless it works in an atmosphere of friendly co-operation, and that depends on the attitude of the four municipal councils. Surely each of these is big enough in spirit to acquiesce in exploring the subject, which is all that meantime they are being asked to do.

Unfair Discrimination

THE incidence of the universal old age pension is bearing heavily on recipients of the war veterans' (burnt-out) allowance. A millionaire may draw his pension without a query but a burnt-out veteran may receive it only at the expense of his allowance. In his case the "no means test" old age pension is a misnomer. No-departmental polemics can explain away this anomaly.

It is as though Ottawa were determined that these old servicemen should not rise above the level of near poverty. No other group of persons in the Dominion is so discriminated against. For no one else is a ceiling, and what a low ceiling, put on total family income.

Surely these old servicemen have earned the allowance that acknowledges the scars that war dealt them. They grew old and were impaired before normal time, even though discharged with a clean medical sheet. Wars do that to men, and it was in recognition of this established fact that the burnt-out allowance was granted.

Why then reduce its scanty amount when a universal old age pension becomes due? This latter was supposed to be given to all and sundry no matter their economic standing, without strings or consideration of any other kind of income, allowance or annuity. This is so in the instance of any well-to-do person who claims the pension. It is beyond credence that it should not also be so in the case of the poorer man who sacrificed his health and earning power while serving his country on the battlefield.

Traffic Safety Education

JUNIOR chambers of commerce across Canada have decided to concentrate on the promotion of traffic safety through education as their major public service for the next year so so. It is an endeavor which deserves the fullest support, for there certainly is room for improvement in driving practices. With the co-operation of local authorities, an energetic organization like the junior chamber of commerce, which has a name for making a go of anything it undertakes, the campaign should produce encouraging results.

One would prefer, however, to see traffic education made one of the permanent activities of the junior chambers rather than a one-year campaign, which apparently is the present intention. Past attempts in Victoria to organize public instruction and advice along these lines have died of inanition, like the much-publicized traffic safety council, which became moribund before it had achieved anything. Until the junior chambers of Canada came along with their project, traffic education on a broad scale did not seem to have been accepted as anyone's responsibility here. Even the city council showed its disinterest when traffic safety education was deleted from the proposed schedule of duties of the traffic co-ordinator appointed a short time ago.

To be of full value, such a program needs to be continuous, for spasmodic campaigns are soon forgotten, and drivers quickly slip back into bad habits. Victoria motorists on the whole are not notoriously bad drivers, but there are many directions in which practices could be improved by means of instruction and encouragement. For example there is need for education in the simple principle of "lane driving" which, if it could be made an instinctive habit, would go a long way to relieve congestion and make traffic more orderly. The capacity of several of the main streets in city and suburbs is not being fully utilized because lane driving has not been sufficiently encouraged.

A program of education should not be directly only towards the motorists. There is noticeable room for improvement in the habits and manner of pedestrians who, by too much insistence on what they believe to be their "rights," can make things difficult for everyone.

Readers' Forum

Letters to the editor on any topic of genuine interest are welcome if they are brief, accurate and fair. No letter will be inserted in whole, or in part, except over the signature and address of the writer. — Unsolicited correspondence cannot be returned.

ONTARIO COMPLAINT

Sir,—My wife, three young children and I have just completed a nine-week, 12,523-mile trailer trip to Alaska.

While returning via Prince Rupert, Prince George and the Okanagan, we were part of an incident which will do little to win friends and influence (favorably) people for B.C.

Just below Williams Lake, we, along with every other visiting vehicle, were halted by an officer of the game and fisheries department, ordered to the side of the road, asked if we had either firearm or fishing tackle, and ordered to produce the permit to carry same. Had we no permit, we could either buy it then and there or forfeit our firearm or tackle.

Personally, we had never bumped into anything quite so high-handed, and the wrath and indignation of other visitors was something to behold.

Speaking for myself, I was aware that if I were going fishing I had to have a permit; if I were going shooting, ditto. But I was not aware that I had to have a permit merely to possess such items.

Ignorance, they say, is no excuse. Okay. But, again speaking for my own case, I had already passed through B.C. going to Alaska, and had picked my way gingerly over a good deal more coming down from Prince Rupert. And no B.C. official had told me I needed the permits mentioned above.

I feel that a visitor should be made aware of any particular requirements of the province the moment he enters that province—not at any old place along the highway where an officer decides to establish his roadblock.

B.C. is a beautiful province; of all the country we saw, the Okanagan struck us as the land in which we would most like to live; but the province is not doing itself a favor by permitting such incidents as I have just mentioned.

T. R. LEE.

Ingersoll, Ont.

SOCREDS AND C.C.F.

Sir,—The Social Credit hierarchy should issue a book of instructions to each old party official who joins them. Then we shouldn't have the spectacle of an ex-Liberal official contradicting his new chief. Mr. Bennett appears to believe the C.C.F. want an immediate general election because they asked for a recount in Burrard. Mr. Bate says exactly the opposite is true.

Mr. Bate again raises the phoney issue of free enterprise versus socialism. Some years ago the cry was the same—coalition to keep out so-called socialism. Now it is the same negative policy. If the new government had some positive policies it would not need to worry but since it has only the same negative reason for existence as the coalition then it surely has.

That a C.C.F. government could or would institute the ultimate in socialist theory overnight is as stupid an idea as ex-Tory Mr. Bennett trying to institute Douglas Social Credit.

I don't see why Mr. Snowsell should feel chagrined. He does not have to change parties with the vague hope maybe the new love will let him be their candidate. The S.C.'s ran a good man in Saanich before. Maybe he can hold his own in spite of the influx of old party official hopefuls.

—H. TODD.

1402 Andrews Road, R.R. 4, Saanich, B.C.

WANTS A PICTURE

Sir—While on a visit to Victoria recently I saw a very pretty picture of Beacon Hill. It was the large lake with the stone bridge showing the two large swans and the new young swans. It was a beautiful picture, in the window of a taxi stand at Belleville and Government Street. I went in and asked who had taken it and got very little information. I went to the Publicity Bureau and in fact all over the city to try and see if I could get a copy of it with no success.

Please can you find out who took that particular photo and tell me so that I can send for a copy. I was born and raised in Victoria and would love to have that picture. There are three or four different views in that window. They are for advertising the tourist trade but probably someone would be kind enough to let me buy a copy or order one. I would appreciate anything you can do for me as I've tried everywhere and even had friends try for me.

(Mrs.) RACHEL BLICK.

615 Sth. 7th Street, Tacoma, Wash.

OPENING OF THE FOOTBALL SEASON IN PERSIA

Thinking Aloud

". . . of shoes—and ships—and sealing wax—of cabbages and kings."

By TOM TAYLOR

I REMEMBER thinking when I was a nipper that if only I could be five-foot-ten when I grew up what a fine fellow I would be. This came from a weekly hero whose fortunes I was following in a penny dreadful. He was that height—lean, dynamic, and able to lick his weight in wildcats. How delectable he seemed.

Now I find that if you are only five feet ten inches you are not much better than a pygmy. And if like myself you haven't quite attained that eminence you feel like a snail in the presence of the rising generation.

What the North American continent is going to be like fifty years hence is nothing short of remarkable. One result will be a complete housing revolution if human heights keep rising as they do.

Not long ago an Ottawa health specialist said that unquestionably Canadian children are growing taller. A layman could spot that even if he wore dark glasses; youngsters are shooting skywards at an alarming rate. It is a rarity to find a boy who is not as tall or taller than his parents even while yet at school, and the same goes for girls.

* * *

I shall never know, unless I take to stilts, what it is like to be so far from ground level. Douglas Street must look quite different to a six-foot-pluser. Six feet, you see, once the envy of all small boys, is a mere bagatelle nowadays.

Of course I am aware that good gear goes in small bulk, but there is little comfort in that when you are surrounded most days by tall youths who give you a pain in the neck. Do not misunderstand me. I mean the physical ache known as a crick.

I suppose there are certain advantages of being of medium height. One doesn't have so far to stoop to dig in the garden, for instance. And I recall that when Donald Gordon took over the C.N.R. a few years ago war correspondent Ross Munro, a laddie whose head reaches for the stars, pleaded with him to do something about sleeping-car berths. On the other hand if one wants to play basketball he had better reach six feet at least. This is one game the giants have made their own.

* * *

When you add this weed-like growth to the increase in life expectancy that parallels it there is some food for thought. And when you realize that food for the body is shrinking as the world's population gets larger in spite of famines, floods and wars, you are apt to wonder what the end is going to be. The world, we have been told, is currently eating itself out of existence, and soon its surface will no longer be able to sustain the people who tread it.

However, it has to be said that if they grow like weeds the younger generation are full of vitamins. Even envy of their height cannot dim the fact that looks and mental agility seem to keep pace with their inches. As a rule North American youth are a fine, healthy lot, so no doubt they will be able to cope with any emergencies that come along. It will be up to them anyway.

A century ago a child born on this continent could expect to live 40 years, all things being normal. By 1900 the figure was 50 years. Now, even allowing for the automobile hazard, the average female expectation of life at birth is 70.3 years and for males 65.1 years.

They will have plenty of time, then, to think up newer and better ways of inventing food. And if they keep on stretching they will need plenty of that too.

Gerald Waring

Reports From Ottawa

AGREEMENT among Britain, the United States and Canada on standardization in the small arm field may be closer than many people, including Defense Minister Claxton, are willing to admit.

If such agreement is reached soon, it won't be by solving the contentious rifle dispute between the U.K. and the U.S. Instead it will be by dodging around it, like Ottawa's Howie Turner going around Regina's end in last fall's Grey Cup final.

While the British and the Americans seem to be somewhat more mellow than they were originally over rifle design and rifle calibre, they haven't by any means reached agreement. The British still like their new .280 automatic rifle, and the Americans still prefer their .30 rifle—the Garand now, to be succeeded eventually by the best of the new fully-automatic .30's which they are developing.

But there is room for settlement, and Canada may bring about that settlement with its new rifle cartridge.

* * *

It was after an abortive standardization meeting in Washington last spring that Claxton disclosed (1) that the army's ballistics experts were working on a new cartridge, or round, which might prove better than existing cartridges, and (2) that he hoped success in this project would force a break in the rifle standardization deadlock.

As the minister explained, the ballistics people had been working sporadically on the new Canadian cartridge since 1945—a not disheartening lapse of time, because it took much longer to develop the present British .303 and the American .30.

Claxton told me the British and the Americans differ in what they want in a cartridge. That includes not only calibre and minimum performance, but also such things as the powder charge, composition, weight and shape of the bullet, composition and design of the shell case, and speed of rotation of the bullet in flight.

But if Claxton's experts produce a cartridge which out-performs British and American cartridges in all departments, the specifications of the Canadian round, whatever they may be, should be acceptable to our senior partners.

That result could be the solution of the rifle standardization snafu. The impasse would be resolved because there would be no further need to bicker about rifles.

If the British wanted to use their new .280 rifle, they could after rechambering and reboring it to take the new Canadian cartridge.

* * *

If the Americans wanted to keep their Garand, and in time go into production on one of the new models from which they have taken the wraps in the last few months, they could by adapting their rifles to take the Canadian round.

Then all the weapons would use the same cartridge, immensely simplifying combined British - American - Canadian military operations, which is the sole purpose of standardization anyway.

First, however, the Canadian round will have to be proven superior to U.K. and U.S. cartridges in competitive firing tests. How soon it will be ready for such trials is a military secret.

But the very fact that the minister disclosed months ago that the experts were working on such a cartridge indicates that progress must have been very satisfactory up to that time. Thus it is likely that before too long Canada will be ready to unveil its cartridge to the ballistics experts of its N.A.T.O. partners.

The Pet Left Behind

(From The Regina Leader-Post)

THERE IS an odd streak in the human makeup where animals are concerned.

People, normally kind, are capable of thoughtless cruelty to the animals they refer to as their pets. Of ordinarily humane impulses, they can be consciousless about a cat. A goodhearted family man, never known to beat his wife, will leave a dog locked in the basement while the family goes off on holidays. A mother, scrupulous about dentist appointments for her children and their daily milk intake, without compunction will abandon a cat at a beach.

This, unhappily, is a common form of thoughtless cruelty to animals at this time of year. The abandoned pet at the beach is not a rare sight. At a beach in the south of the province, a mother cat and two kittens were abandoned by a cottager at the end of August. Progressively, as the families left, the cat and her family moved from cottage to cottage. What her fate for the winter will be, with the last cottage locked, it is hard to say.

Unless families are prepared to follow through and accept the responsibility of pets, they have no right to the creatures in the first place. If a cat in the city constitutes a problem, then a home for it should be found. Failing that, it is kinder to destroy it mercifully and at once, rather than to leave it to starve slowly on a deserted beach.

Fun, Fact and Fiction

A bus strike in the eastern States ran on for almost three months, and the primary class in punning comes up with, "These are the times that try men's soles."

* * *

A dirty trick to the political candidate, two years after, would be to play back his campaign speeches, just to hear him ask, "Who is this fellow?"

* * *

NOM-DE-PLUME

Under a flossy pen name a young writer named Smith had a best-seller published—a romantic book that was gobbled up by the public and the movies. On the strength of his success, the writer married, traveled widely, and was idolized by the ladies who sat on resort-hotel porches.

Finally, all this adulation began to pall on the couple. One evening they entered a swank hotel, and when the novelist picked up his pen to register, his bride said—in a voice that was overhead by the hotel clerk—"Why don't we just register under the name of Smith this time, darling?"

—Wall Street Journal.

* * *

Worried Hollywood lines up its product for the new season, with a slogan to match. Movies, it seems, are to be better than better than ever.

* * *

First Boy: "What's the best way to teach a girl to swim?"

Second Boy: "That requires technique. First, you put your left arm around her waist. Then you gently take her left hand and—"

First Boy: "She's my sister."

Second Boy: "Oh! Then you just push her off the dock!"

Under the Clock

By RAY BAINES
City Hall Reporter

CITY Council's decision last Thursday to sell Prince Robert House to a Victoria syndicate for $42,000 has almost closed the last page on a troublesome book.

We say "almost" because the contract has not yet been signed and it is quite conceivable that someone may write into City Hall and offer $50,000 for the building. If this happens it is conceivable, and even probable, that City Council might change its mind about the first offer.

What to do about Robert House has been the favorite subject of electioneering candidates and elected candidates for nearly six years.

Solutions to the problem have flowed into City Hall with the frequency and variety of cures for hiccoughs.

During the war the familiar red brick building was operated as a hostel and entertainment centre for troops by the Navy League of Canada.

When the league's lease expired it was not renewed and the officials moved out, taking all the fixtures, including furnace, plumbing and lighting, with them. Because they had leased the building from the city they felt they should have been reimbursed for the money spent on interior improvements.

The city said it could not afford to pay for these facilities. The building was stripped down to a useless shell and has stood that way for five years.

In 1951 an offer of $18,000 came from Woodwards. On April 24 of that year the lands committee recommended acceptance.

Council, however, turned it down by a 6-4 vote. There have been no firm offers since that time until this most recent one.

* * *

Citizens by the dozen have suggested turning the place into (1) an aged persons' hostel, (2) a storehouse, (3) a tea room, (4) a cocktail bar, and (5) a parking lot. Two offers to rent the building for storage "as is" were also turned down.

A recent offer to rent it for $350 a month was turned down because it would require a $30,000 expenditure to make it useable. Mayor Harrison very much favored this plan. He felt that there would be a change in B.C.'s liquor laws and Robert House would make a perfect cocktail lounge and tea room for tourists.

He was so firmly opposed to sale of the property for $42,000 that he used his statutory veto power to return the first council resolution for reconsideration.

It didn't work. Council was adamant.

While there are some who still think the site is worth more than $42,000, lands committee chairman Ald. Arthur Dowell and his supporters still are convinced the city has made "a good deal."

Although the money obtained from the sale can be spent only with approval of the lieutenant-governor in council, there are plenty of uses for it.

If the syndicate goes through with their plan to build a $300,000 structure on the site, it will mean $7,500 a year taxes into the city treasury.

The sale price and first year's taxes are equivalent under the present tax rate to one mill.

Some old-timers will probably be saddened to see the demolition squads at work on the building next week. They will hate to see one more piece of early Victorian architecture bite the dust.

Their nostalgia may be understandable but sentiment can sometimes be costly.

The Packsack

Of GREGORY CLARK

ONE OF THE sheep judges at the C.N.E. this year, a Scot, was greatly surprised to learn that we try to raise sheep in this country without the aid of proper dogs, Border collies for preference. In Scotland, a man interested in sheep pays as much if not more attention to the breeding and quality of his dogs as he does to the blood lines of his rams and ewes. He was told by Canadian farmers that in some areas it was hopeless to try to raise sheep because of the raids of sheep-killing curs from the surrounding farm country. Naturally, said the Scot. Because one of the duties of a good sheep dog is to protect his flock.

As far as dogs go, Canada is still in a fairly primitive stage. We have a small, compact brotherhood and sisterhood of dog fanciers who go to a lot of trouble and expense to import and develop good strains of all the fashionable breeds of dog. But if you look up and down your own street, and keep your eyes open in the country, you will observe that most dogs in Canada are just random dogs of no definite breed; and most of those that are recognizable as a breed are fairly sketchy members of it. Dog breeding in Canada is on a par with human breeding. We just let nature take its course.

We had the same trouble in Canada with the horse.

But so long as we want nothing more than companionship from dogs in Canada, the chances are the haphazard dog will still dominate the scene. The question will still be: "Does anybody want a pup?"

Many Projects Included in Building

Youths' $5,000 Adventure Started Again by Optimists

A $5,000 adventure for youths reopened last night at 937 Fairfield Road.

Under direction of the Optimist Club and boys' work committee chairman Gordon Poupore, a city lawyer, the new building houses facilities for gainful recreation such as woodworking and photography, and can be modified inside to fit further projects.

A woodworking class began last night, hand tools and power saws being fully used by some 10 youths 16 years of age and under.

Former Victoria school teacher F. S. Maddock will conduct the classes each Monday evening from 7 o'clock with about $2,000 worth of tools.

The 40 by 25-foot, stucco-finished building will be used for model yacht building classes, beginning September 24, under direction of club member S. E. Jarvis.

He has displayed a three-foot long English model, "just to show mistakes not to make." "But," says Mr. Jarvis, "the model sails."

Mr. Poupore said last night that many more boys can be accommodated in the classes started and those which are scheduled to begin.

In most cases the lads are requested to furnish their own materials but not tools. Where possible the Optimist Club purchases materials wholesale and passes the saving on to the boys.

Anyone interested may contact Mr. Poupore.

McIntosh Apples Slated For Arrival on Week End

Okanagan Valley McIntosh apples will be in Victoria this week end, their earliest arrival in many years wholesalers report.

A bumper crop is believed responsible for the early shipments. Prices are not known yet.

Other fruits also are in excellent supply. Peaches now are at their peak with Hales and Elbertas most plentiful. Prices for various grades are steady.

O.K. prune plums and those grown locally are abundant, retailing at approximately nine cents a pound.

Into their last week of supply are O.K. Bartlett pears, now about 12 cents a pound, and cantaloupes.

Price drops were recorded yesterday, potatoes dropping $5 a ton for the second successive week, onions and bulk carrots also registering lower prices.

The changes, however, would reflect only about one cent a pound or less.

New arrivals on the Island include Lethbridge potatoes, wax turnips and wax parsnips.

Vancouver Contest Winner

Victoria Truck Driver Going to East Rodeo

A Victoria truck driver will be one of two representatives from B.C. at the Automotive Transport Association truck rodeo in Toronto in November.

Gordon V. Smith, 3357 Linwood, a civilian driver at H.M.C. Dockyard won the semi-trailer truck driving competition at the Automotive Transport rodeo in Vancouver on Saturday with 281 points.

The other B.C. driver going to Toronto is John A. Waycott of New Westminster, who won the straight truck driving competition with 294 points.

Two other Vancouver Island drivers, Thomas Stubbs of Victoria and E. Bell of Nanaimo were winners in the elimination contest and competed in the finals against Smith and Waycott.

Three Victoria Men Coming From Korea

Three Victoria men, veterans of Korean battles, will arrive in Seattle Wednesday morning, along with 150 other repatriates of the P.P.C.L.I.

Victorians are Private F. A. Hart, 1725 Beach Drive, Douglas G. Morgan, 1114 Lockley Road, and Private E. Walton, general delivery.

Pte. Hart suffered a shrapnel wound earlier this year.

The repatriates will arrive on board a U.S. navy troopship and will be sent to Vancouver on special buses.

FAMOUS SCHOOL

Rugby School, one of the great "public" schools of England, was founded in 1567.

The RITZ
1040 WEST GEORGIA ST.
A COMPLETE CHOICE OF WELL-APPOINTED AND FULLY SERVICED APARTMENTS AND HOTEL ROOMS at MODERATE RATES
John H. Crane Manager
VANCOUVER B.C.

Boy Recovering In Freak Mishap

Seven-year-old Richard Colley, seriously injured in a freak traffic accident two weeks ago, is reported to be making a good recovery in St. Joseph's Hospital.

The boy was taken to hospital after he had been thrown into the middle of Dallas Road when a passing car caught a rope, stretched across the road that he had tied around his waist.

A second car passed over him before he could get up from the road.

French Union Planes Bomb Supply Lines

SAIGON, Indo-China, Sept. 15 (Reuters).—Vietminh rebel supply lines from China into the Tonkin delta region have received the most intensive bombing ever handed out by French Union aircraft, a senior air force officer said today.

Plans for B.C. Convention To Choose New Leader May Be Made by Liberals of Province This Week

Plans for a provincial convention to choose a new party leader may be made by B.C. Liberals this week.

Officers of the provincial party will meet with M.P.'s, M.L.A.'s-elect and defeated candidates in the June provincial election in Vancouver Wednesday.

The group will hear reports from party organizers who have spent the summer touring the province assessing the party's post-election strength and its chances for a come-back.

Reports are that the party, which suffered a humiliating defeat at the polls June 12 is still full of fight and that there has been no significant defection of Liberals to the victorious Social Credit party.

When these reports have been officially delivered the Liberal hierarchy probably will lay plans for a full-scale convention this fall. The party's chief business would be to find a new leader to replace former premier Byron Johnson.

Mr. Johnson has not yet announced his plans, but it is considered likely he will resign soon.

Liberals have been talking as possible prospects for the party leadership. They include Chief Justice Gordon McG. Sloan, U.B.C. president Norman Mackenzie, M.P.'s James Sinclair and Arthur Laing.

In a separate action the six Liberal M.L.A.'s-elect soon will pick their house leader. Edward Tourtellotte Kenney, M.L.A. for Skeena and former minister of lands and forests, is expected to be chosen. Former education minister W. T. Straith of Victoria is the other likely candidate.

A. E. Ames & Co.
Limited
Royal Trust Building • 612 View Street, Victoria, B.C.
Telephone: E 4171
TORONTO MONTREAL WINNIPEG VANCOUVER NEW YORK LONDON, ENG

RED ROSE COFFEE GOOD TASTE!

NOW . . . after 16 years
of intensive work . . .
The World's Leading Bible Scholars present
THE HOLY BIBLE
● REVISED STANDARD VERSION ●
IN THE LIVING LANGUAGE OF TODAY

● More accurate than any other version
● Easier to read . . . Easier to understand
● All the beauty of the King James Version preserved.
TRULY THE GREATEST BIBLE NEWS IN 341 YEARS
Based on the Most Authoritative Manuscripts and written so that all can READ . . . UNDERSTAND . . . AND ENJOY.
Recommended for use by the
CANADIAN COUNCIL OF CHURCHES
Dept. of Christian Education
NATIONAL COUNCIL OF CHURCHES OF CHRIST IN U.S.A.
Woodward's
● VICTORIA
● PORT ALBERNI
● VANCOUVER
● WEST VANCOUVER
ORDER NOW! . . .
You will receive your copy on publication date, Sept. 30, 1952.
WOODWARD'S ORDER FORM
Please send me the following number of copies of the revised standard version of the HOLY BIBLE:
_____ CLOTH EDITION _____ $ 6.00 per copy
_____ LEATHER EDITION _____ $10.00 per copy
NAME _____
ADDRESS _____ CITY _____ PROV. _____
☐ Cheque or Money Order Encl. ☐ D.A. ☐ C.O.D.

Kent's Celebrate Their 90th Anniversary with this Refrigerator Buy of the Year!
ALL NEW
KELVINATOR
"Super 87"

Net capacity 8.7 cu. ft. Shelf area 16 square feet. Frozen food chest made of stainless steel for permanence and feel. Freezing. Easily holds 28 lbs. of frozen foods and ice cubes. Two plastic ice cube trays.

Two-inch deep aluminum chilling tray—also serves as a defrosting tray. Extra high space for tall bottle storage on the top shelf.

Powered by the mighty dependable Polarsphere sealed-in steel unit. "Moon-mount," single-spring suspension for quiet, vibrationless operation. Fully covered by Kelvinator's 5 year warranty.

REMEMBER
This is a 8.7 cu. ft.
Originally priced at 3378
SPECIAL PRICE ON A LIMITED NUMBER
$259

TERMS OF COURSE
$25.00 DOWN
Balance to Suit You

Kent's 742 FORT

Can't be beat for SHIRT and SHEET

Logging Companies Urged To Build West Coast Road

Companies logging lands of the proposed West Coast road route from Jordan River to Port Renfrew should be made to put a road through before beginning logging operations.

The opinion came Sunday from a group of five men who saw part of the proposed route from Jordan River to Loss Creek. They felt the alternative should be placed before the companies if itself unable to proceed with the road.

The hikers were Geoffrey I. Edgelow, Victoria Chamber of Commerce; Alderman Brent Murdoch, Victoria; Hector Crombie, Associated Chambers of Commerce of Vancouver Island; H. J. Helgeson, Sooke, and Harry Vogel, Victoria.

They said they found road construction quite feasible on the route they covered. A logging company already has cut through a road to within three miles of Loss Creek. "It's in better shape than the road from Sooke to Jordan River," commented Mr. Crombie.

It is 11 miles from Jordan River to the end of any existing road, with six of these miles in good shape within the gates of Canadian Puget Sound Logging Co., he said.

The hazard of road construction—rock—appears to be very little on the route and the road bed fairly sound, it was reported.

Loss Creek could easily be bridged, said Mr. Edgelow.

Ald. Murdoch said he believed further discussions should be held with the public works minister, P. A. Gaglardi.

The distance covered by the hikers was more than half-way from Jordan River to Port Renfrew.

Student Parking Not Provided

Members of the Greater Victoria School Board failed last night to act on a request from Oak Bay police to provide school ground parking for students' cars.

The police said complaints were being received from residents that students parking cars near the schools in the district were creating a [illegible]

They apparently still were stuck with the problem when the board voted not to make provisions for student car parking.

Sisters Successful Nearly 30 Years Ago

Women Hikers Fail on Tough Route

Two young women hikers who failed in a game week-end attempt at the tough 30-mile route from Jordan River to Port Renfrew were resting at their Brentwood home today after making their way back to the starting point of their trek.

They wore out a pair of shoes each and were still wincing from strain of the shoulder straps of the heavy packs they carried as they would like to try the rugged west coast trail again.

At one point in the week-end marathon the two hikers, Mrs. M. J. Thornley and Mrs. A. J. Slater, sisters, were within two miles of a logging trail leading into Port Renfrew, they estimated. But they turned back because they thought relatives would be worried.

The pair might have accomplished their objective, at that, if they hadn't twice lost the trail, once finding themselves "heading away from the coast toward Lake Cowichan."

Farthest point reached was beyond Sombrio Point which is about two-thirds of the way from Jordan River to Port Renfrew and some miles past the Loss Creek area reached by the Chamber of Commerce party Sunday.

Mrs. Thornley said they saw none of the cougar or bear reported to be thick in the area.

The two girls spent two nights in the open.

Biggest thrill came when they climbed up from the Loss Creek bed and found themselves "walking along a razor blade" with a steep gorge on each side.

They described much of the country beyond the logging operations near Jordan River as heavily forested with many century-old trees "looking as the forests must have done when this Island was first settled by white men."

The Brentwood hikers' attempt to follow the coast trail from Jordan River to Port Renfrew recalled a hike taken 30 years ago by one party of Victorians.

Major George Nicholson, 2519 Vancouver Street, said he and his two daughters, now Mrs. Gretel Arnet, 324 Vincent Street, and Mrs. Jean Arnet, Sooke, made the Jordan River-Port Renfrew walk successfully in 1923.

He said his daughters might be the only women who have managed to cover the rugged route.

The Nicholson party went over the trail for the same reason present day hikers are interested in it—the study of a route for a proposed road.

"Agitation for the road was just as hot in 1923 as it is now," Major Nicholson said.

Best Value

Pacific Milk goes twice as far as ordinary milk

BUY B.C. PRODUCTS

Should Suit Personality

Modern Home Design Explained to Meeting

The purpose of modern home design was explained to members of the View Royal Community Association by John Di Castri, Victoria architect, last night.

Mr. Di Castri showed pictures of modern interior and exterior design and explained the reasons for modernistic architecture.

The home should be built to suit the personality of the owner and the shape and size of the lot of ground it is to be built on, he told the meeting.

Just building a modern home from any plan is not suitable, it should be "built around" the occupant to suit his moods and desires, Mr. Di Castri said.

A volunteer work party will begin repair work on the bus shelters on Helmcken Road and the top of the Four Mile Hill on Saturday afternoon.

The next meeting of the association will be on Monday, October 20 at 8 p.m. in the View Royal Community Hall.

Sect Urges Canada To Help Win Freedom

MONTREAL, Sept. 15 (CP)—The Pentecostal Assemblies of Canada today passed a resolution asking Prime Minister St. Laurent and External Affairs Minister Pearson to help obtain religious freedom for members of the Pentecostal Church in Italy and Colombia.

They said members of their church in Italy were denied civil rights, that Pentecostal Churches have been closed and ministers have been given "forced exit permits" by Italian police.

The resolution said in Colombia hundreds of pentecostal and other evangelical Christians have been suffering physical martyrdom in a three-year persecution.

Rev. C. B. Smith of Victoria, retiring general superintendent of the assemblies, said church members in Colombia have been tortured.

He said the Italian government is using old fascist laws and applying them to the Pentecostal people "just because we get a good hearing."

Earlier, a resolution was adopted asking the Canadian government to refrain from taking any steps that would recognize the present regime of China as the legal government of the country.

Rev. Walter McAllster, 54, pastor of Broadway Tabernacle, Vancouver, was elected general superintendent at the business session. He succeeds Rev. C. B. Smith of Victoria.

Free Booklet Tells How Deaf Hear Again With Startling Clarity, Ease

CHICAGO (Special)—New hope for the 15 million persons in the United States who are hard of hearing was voiced by a noted Chicago acoustical scientist.

He reported that through the miracle of modern electronics it is now possible to overcome deafness even if the loss is severe.

He demonstrated how the deaf can hear again with a clarity and ease they never dreamed possible.

According to this electronic engineer, Mr. Sam Posen of Beltone, "the longer a hearing loss is neglected, the harder it is to recapture certain speech sounds and understand them."

To acquaint the hard of hearing readers of this paper with what may be done to help the deaf hear again with miraculous clarity, full authoritative details about deafness and how to overcome it are described in an informative, new, illustrated booklet, which will be sent in a plain wrapper without any cost or obligation.

To obtain your free copy, simply send your request to: Electronic Research Director, Dept. 965A Beltone Hearing Aid Co., 1450 W. 19th St., Chicago 8, Ill. A postcard will do.

FRIENDLY LOANS $$$$$$$$$ FRIENDLY LOANS $$$$$$$$$ FRIENDLY LOANS $$$$$$$$$

You're not alone... if you need CASH

In all probability, you shared the same bus or streetcar this morning with other people who are planning to borrow money, for one out of seven Canadians borrows each year.

So you're not alone in having to borrow money to meet an unexpected demand for ready cash; it happens every day. Niagara, the home of the friendly loan, will meet your needs at just such times as these.

Again, you are not alone in your problem. Your friendly Niagara counsellor is ready, willing and able to help you. You will like his friendly manner, his fast action in your behalf. If a cash loan is the answer you may secure up to $1,000, life-insured at no extra cost. Rates are moderate, you can spread payments over many months. The Niagara Finance Company has helped many of your own neighbours to balance their budgets. If we can serve you, phone or come in.

NIAGARA FINANCE COMPANY LTD.
SUBSIDIARY OF INDUSTRIAL ACCEPTANCE CORPORATION LTD.

24 WINCH BLDG., 640 FORT ST.
PHONE G 9365

Branches in Vancouver and in 60 Cities Across Canada

Coldwell Urges Health Act

CAMPBELL'S BAY, Que., Sept. 15 (CP).—M. J. Coldwell, C.C.F. leader, tonight urged the federal government to introduce a national health insurance program at the "earliest possible moment."

"Canada has never been in a more favorable position to undertake a national health insurance plan than it is today," he said in a speech prepared for delivery at a public meeting in this town 40 miles northwest of Ottawa.

He called for a "complete medical and hospital program which will adequately meet the needs of the Canadian people," and added:

"The recent decision of Ontario to enter into a tax agreement with Ottawa has removed still another of the excuses the Liberal government used for years to explain its failure to introduce a national health insurance plan."

Author's Wife Dies in Sleep

MANSFIELD, O., Sept. 15 (AP)—Mrs. Mary Appleton Wood Bromfield, 60, wife of author-farmer Louis Bromfield, died in her sleep Saturday night at famed Malabar Farm. She had been ill for several months with a heart condition. Mrs. Bromfield, author of a number of essays and stories, was born May Appleton Wood in Ipswich, Mass. She married Bromfield there October 12, 1923.

LENGTHY CHURCH

The longest parish church in England at Hull, Yorkshire, is 272 feet in length.

It's B 6612

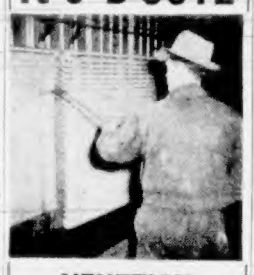

VENETIAN BLIND LAUNDRY
Operated by Sun Ray Products Ltd.
One Block East Fountain Cirle

WE
• TAKE DOWN
• CLEAN
• DELIVER
• REPLACE

Stratocruiser Luxury To Britain
EXCLUSIVELY on B·O·A·C

Reserve Space Now for Autumn Flights on This Popular Service

This season there is unprecedented demand for B.O.A.C. transatlantic services. By reserving space now, you assure yourself of a flight on the finest, fastest airliners to Britain.

You enjoy the superb luxury of Double-Decked Stratocruisers, with downstairs lounge and bar. Excellent full-course dinner, appropriate mealtime drinks—all complimentary of course. In addition, sleeper berths, at only slight extra charge.

3 Stratocruiser flights weekly from Montreal to London. One nonstop in 11½ hours, 2 via Prestwick. Connections at London to 25 key centres on the Continent by affiliated airline British European Airways.

B·O·A·C

BRITISH OVERSEAS AIRWAYS CORPORATION

Reservations through your travel agent or railway ticket office or call B.O.A.C.: Montreal—Laurentien Hotel, Tel: UNiversity 6-5861. Toronto—32 King St., W., Tel: EMpire 3-4323.

GEORGE PAULIN (LTD.) TRAVEL SERVICE
AUTHORIZED AGENT — 912 GOVERNMENT ST.

Have you tried Captain Morgan Recently?

It's richer, robust, full-bodied . . . blended to satisfy the taste of British Columbians. Try it . . . you'll like Captain Morgan Black Label Rum.

Fully Aged in Small Oak Casks

Captain Morgan
Black Label
RUM

Blended to Perfection from Carefully Selected Rare Old Rums

THIS ADVERTISEMENT IS NOT PUBLISHED OR DISPLAYED BY THE LIQUOR CONTROL BOARD OR BY THE GOVERNMENT OF BRITISH COLUMBIA

THIS YEAR IN *Victoria*

Sickness and Accidents will cost more than $7,000,000.00

How much of this Bill will you have to Pay?

Of course, there is no way you can tell. But if even a part of this staggering bill should hit your family it could mean the end of your savings . . . loss of the income that pays your every day expenses . . . even accumulated bills that might take years to pay. You need protection against the interruption of your earning power when you are unable to work because of sickness or accident. That's why the Prudential's great new sickness and accident insurance is so very important to the men, women and children of Canada.

PRUDENTIAL'S INCOME PROTECTION PLANS

- cover *all* sicknesses, including cancer, tuberculosis and polio
- cannot be cancelled at the Company's pleasure—and are guaranteed renewable to age 65
- are not affected by change to more hazardous occupation
- have no limit on the number of claims
- cannot have any restrictive riders added while the policy is in force and they are guaranteed by "the Company with the strength of Gibraltar"

The Prudential also offers complete and liberal Family Hospital and Surgical coverage

No one can know when sickness or accident will strike. Make certain you are protected. Talk to your Prudential representative today.

A MUTUAL LIFE INSURANCE COMPANY

THE PRUDENTIAL
INSURANCE COMPANY OF AMERICA
Serving More Than One Million Canadian Policyholders
CANADIAN HEAD OFFICE — TORONTO

For further information, contact
SUITE 507, 1405 DOUGLAS STREET
PHONE EMPIRE 1912
STAFF MANAGER—DUNCAN MACPHAIL

Enter the SAFEWAY EASY JINGLE CONTEST

WIN A MORRIS MINOR CONVERTIBLE

Value $1500.00

With Heater, Radio, Accessories, License, Registration and Gas

Serviced by
OXFORD MOTORS
Vancouver, B.C.

★ ★ ★

Victoria Sales Agents:
VICTORIA SUPER SERVICE LIMITED
Corner Blanshard and Johnson Sts.

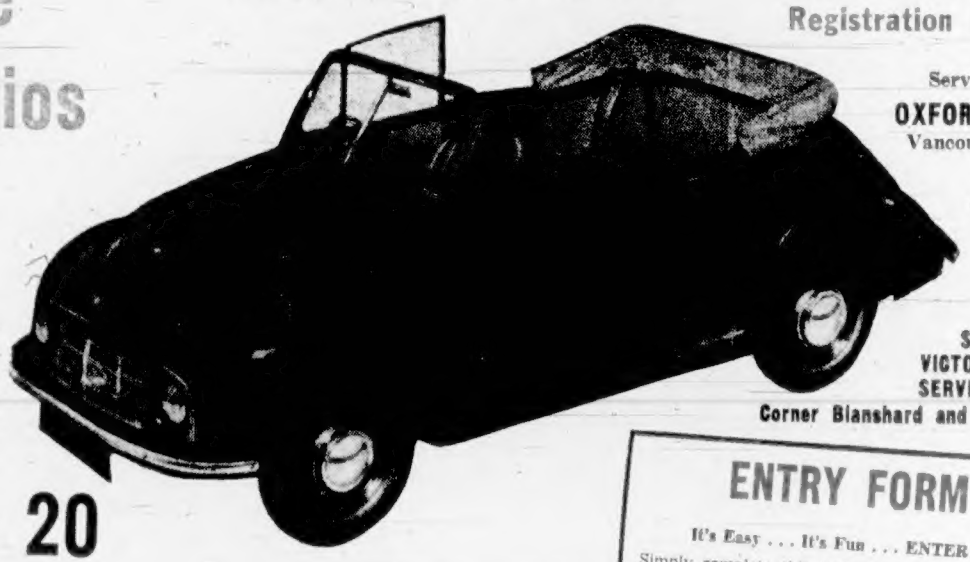

Also 5 Westinghouse $29.95 Personality Radios Plus $25.00 Cash

To the best winning entry which is accompanied by a box-top or wrapper from any size RINSO, NEW LUX, SURF, BREEZE, SUNLIGHT, LUX TOILET SOAP, LIFEBUOY SOAP, GOOD LUCK MARGARINE or NOB HILL COFFEE.

Some lucky person in British Columbia will win this lovely Morris Minor Convertible Car . . . it could be you! ENTER SAFEWAY'S easy jingle contest today!

Prices Effective **SEPTEMBER 16 to 20**

In all locations situated in the Greater Victoria area only.

ENTRY FORM

It's Easy . . . It's Fun . . . ENTER NOW!

Simply complete this little four-line jingle:

"Double-Quick RINSO, wonderfully new,
Best for washday, best for you,
NOB HILL COFFEE when work is done
_____"

(Write last line to rhyme with "done")

Your Name_____

Your Address_____

Phone No._____

Address of neighborhood SAFEWAY STORE_____

EASY RULES

1. Use Entry Form. Enter as often as you like. Additional Entry Forms at your neighborhood SAFEWAY STORE.
2. Complete the Jingle.
3. Prize Winner to be selected by judges appointed by Safeway management.
4. Entries to be judged on rhyme, originality of wording and aptness of thought.
5. Decision of judges to be final and entries become the property of Canada Safeway Limited.
6. DEPOSIT YOUR ENTRY AT YOUR NEIGHBORHOOD SAFEWAY STORE.
7. Contest ends October 4, 1952.
8. 25.00 CASH, in ADDITION TO THE PRIZE, WILL BE AWARDED FOR THE BEST WINNING ENTRY IF ACCOMPANIED BY A WRAPPER OR BOX-TOP FROM ANY SIZE PACKAGE OF RINSO, NEW LUX, BREEZE, SURF, SUNLIGHT SOAP, LUX TOILET SOAP, LIFEBUOY SOAP, GOOD LUCK MARGARINE or NOB HILL COFFEE.
9. Employees and their families of Canada Safeway Limited and Lever Brothers Limited are not eligible to enter this contest.
10. This Contest limited to residents of British Columbia only.

TOWN HOUSE
Grapefruit Juice
A Top-Quality, Tangy Nutritious Citrus Juice
48-oz. can 2 for 49c

LALANI BRAND
PINEAPPLE
Delicious, Fancy Quality Rings
Sliced, 20-oz. can 33c

EMPRESS PURE
MINCEMEAT
The Family Will Love Hot Mince Pie
28-oz. tin or glass 39c

★ **MIRACLE WHIP** Salad Dressing, Made by Kraft, 32-oz. jar 79c

★ **CREAM CORN** Country Home, New Pack, Fancy, 15-oz. can 2 for 35c

★ **PORK AND BEANS** Taste Tells, in Tomato Sauce, 15-oz. can 6 for 65c

SOCKEYE
SALMON
Todd's, Citation, Clover Leaf, fancy, 7¾-oz. can 38c

ROYAL CITY
PUMPKIN
For delicious pies and tarts, 28-oz. can 19c

LITTLE DIPPER
CAKE MIXES
White, Chocolate, Gingerbread, Spice, 16-oz. package 27c

GARDENSIDE
TOMATOES
Standard quality, 28-oz. can 27c

YOU'LL NEED THESE FAMOUS SOAPS!

RINSO	Giant package 74c	Large package 37c
SURF	Giant package 74c	Large package 37c
SUNLIGHT	Laundry Soap 2 bars 21c	
LUX TOILET SOAP	Bath Size 2 for 25c	Regular Cake 3 for 25c
LIFEBUOY SOAP	Bath Size 2 for 25c	Regular Cake 3 for 25c

★ **BREEZE** ★

With Tea Towel	With Face Cloth
Giant package 77c	Large package 39c

Coffee NOB HILL, Rich, full bodied, 16-oz. package 95c 2-lb. pkg. $1.87

Good Luck to You!

Margarine GOOD LUCK, Sweeter, fresher, 16-oz. package 2 lbs. 73c

SAFEWAY

WE RESERVE THE RIGHT TO LIMIT QUANTITIES

CANADA SAFEWAY LIMITED

Look at this week's lineup of MONEY-SAVERS at SAFEWAY

Trim your weekend food costs by taking advantage of these outstanding buys. They're the spotlight features in the parade of values Safeway is offering now. Check them for items you want to include on your shopping list. Then, come to Safeway . . . and save!

Shop Early in the Day!

Remember: All Safeway prices are UNIFORMLY the same in every store where this advertisement is effective . . . You can be sure of UNIFORM LOW PRICES every day in the week at your neighborhood SAFEWAY.

★ **PURE LARD** North Star, 16-oz. pkg. — **10c**

★ **FRESH EGGS** Grade A Medium, Breakfast Gem brand, in cartons, dozen — **55c**

★ **MILD CHEESE** Berkshire brand Cheddar, lb. — **45c**

★ **PASTRY FLOUR** Tea Time, 5-lb. bag — **35c**

★ **PITTED DATES** Monogram, 32-oz. pkg. — **37c**

HARVEST MARGARINE
A top quality margarine at a very low price.
16-oz. pkg. — **3 for 95c**

SEEDLESS RAISINS
Fancy quality — washed Australian
2-lb. box — **42c**

TOMATO SOUP
Aylmer brand — Serve good hot soup
10-oz. can — **4 for 45c**

RICH FLAVORY
CANTERBURY TEA
A luxury blend in every respect, yet it's economically priced.
16-oz. pkg. — **89c**
TEA BAGS pkg. of 60 — **69c**
Pkg. of 120 bags — **$1.19**

Custard Powder Empress assorted, 4-oz. pkgs. — 3 for 25c
Cornstarch Canada brand, 16-oz. pkg. — 18c
Vanilla Extract Empress pure, 4-oz. bottle — 36c
Cut Mixed Peel Woodland's, 16-oz. pkg. — 33c
Coconut Martin's, 8-oz. pkg. — 18c
Prunes Medium size, 32-oz. pkg. — 39c
Soup Mix Belmar ass'ted, 2-oz. pkgs. — 2 for 23c
Sugar B.C. Granulated, 10-lb. sack — $1.04
Long-Grain Rice Delta brand, 16-oz. pkg. — 23c
Chocolate Chips Baker's, 6-oz. cello pkg. — 29c

Baked Beans Heinz, 15-oz. can — 22c
Meat Spreads Puritan, assorted, 3-oz. cans — 2 for 29c
Wieners and Beans Burns', 15-oz. can — 30c
Corned Beef Loaf, Boston, 12-oz. can — 38c
Fruit Cocktail Hunt's, 28-oz. can — 35c
Kraft Cheese Velveeta, 16-oz. pkg. — 64c
Swiss Cheese Crown or Trouben, 8-oz. pkg. — 48c

CLIP THIS COUPON — 10¢
THIS COUPON WORTH 10c
on the purchase of a ½-lb., 1-lb., 30-bag, 60-bag or 120-bag package of
CANTERBURY TEA
when presented with purchase at your
SAFEWAY STORE
One coupon per customer — Offer not good after
September 30, 1952
YOU SAVE MONEY — 10¢

Vegetable Juice Aylmer, 10-oz. cans — 4 for 27c
Mushrooms Money's Standard, 10-oz. can — 33c
Spinach Emerald Bay, fancy, 15-oz. cans — 2 for 29c
Pea Soup Habitant, 15-oz. cans — 2 for 25c
Pink Salmon Todd's or Prince Leo, 15½-oz. can — 39c
Cohoe Salmon Moonlight or Todd's, fancy, 7¾-oz. can — 27c
Jell-O Assorted Flavors, 3¼-oz. pkgs. — 3 for 29c

EXCEPTIONAL VALUE
PREM or SPORK
For delicious sandwiches or quick lunches
12-oz. oblong can — **3 for 98c**

Shop Early!

Lemon Pie Filler Shirriff's, 10-oz. pkg. — 17c
Cake Mix Swansdown Devil's Food, 16-oz. pkg. — 34c
Toy Oats Ogilvie's, 48-oz. pkg. — 42c
Mayonnaise Best Foods, 16-oz. jar — 53c
Sandwich Spread Nalley's, 16-oz. jar — 47c
Crisco 16-oz. carton — 34c
Whole Clams Clover Leaf, 16-oz. can — 39c
Tasty Snacks Clover Leaf, 4-oz. cans — 2 for 23c
Syrup Rogers' Golden, 5-lb. can — 64c
Pancake Flour Aunt Jemima, 3½-lb. bag — 55c

CLIP THIS COUPON — 10¢
SAVE 10c
on a 10-lb. or larger bag of
KITCHEN CRAFT FLOUR
Guaranteed to work wonders with any recipe! Bring this coupon to our store and get 10c off the regular retail price of a 10-lb. or larger bag of
KITCHEN CRAFT FLOUR
Offer Expires October 11, 1952
YOU SAVE MONEY — 10¢

KITCHEN CRAFT ALL PURPOSE FLOUR
The flour that's milled exclusively for home baking.
10-lb. sack — **65c** 24-lb. sack — **$1.57**
24-lb. Tea Towel — **$1.67** 49-lb. sack — **$3.12**

Prices Effective: **SEPTEMBER 16TH to 20TH Incl.**
These prices effective in locations situated in Greater Victoria only!

YOUR SAVINGS ADD UP when you shop at SAFEWAY

We reserve the right to limit quantities — Canada Safeway Limited

For a grand buy this weekend – try

SAFEWAY CHUCK ROAST

Generous with good-eating meat . . .

In one bite you'll discover that here is chuck roast at its very best. That's because it comes from top government grades of beef – the only kind we offer for sale in our stores. Special care and handling bring this fine meat to you at peak of eating goodness. Check trim too. Note the generous amounts of good lean meat on a Safeway chuck roast. No wonder thrifty homemakers say it's one of the best meat values in town. *Guaranteed* to please you – or money back. Bone in.

CUT FROM TOP-QUALITY RED AND BLUE BRAND BEEF ONLY

lb. 55c

GROUND BEEF or Stew Beef, Red or Blue brand ..... lb. **59c**

PORK SAUSAGE Pure—Very tasty, in small casings ..... lb. **49c**

BLADE RIB Roast Beef, blade out. Red or Blue brand ..... lb. **65¢**

ROUND BONE Shoulder Roast, Red or Blue Brand, lb. ..... **55¢**

RIB VEAL CHOPS Trimmed, "waste free" ..... lb. **75¢**

SHOULDER LAMB Whole or half ..... lb. **49¢**

SIDE BACON Swift's, Premium, Cello wrapped ..... ½ lb. **35¢**

LIVER SAUSAGE Very tasty ..... lb. **49¢**

GRADE "A" FOWL

Top quality, plump, tender-meated . . . Guaranteed to please or your money back.

Average 4 to 6 lbs. Head and Feet Off ..... lb. 42c

(Equivalent to Grade "A" Fowl, average 4 to 6 lbs., head and feet on at 39c lb.)

★ SMOKED PICNICS

Pork shoulders, picnic style, whole or shank end ..... **lb. 39c**

★ SIDE BACON

In layers, fine flavor, sliced. An exceptional value ..... **½ lb. 25c**

★ ROUND STEAK

or Roast Beef, Red or Blue brand. ALL CUTS **lb. 79c**

How much STEAK in a side of BEEF?

Know the facts before buying meats for freezer storage . . .

★ In an average side of beef weighing 270 pounds, only about 31 pounds are T-bone, sirloin and porterhouse steak. Or just a little more than one-tenth of the side of beef – as indicated by the shaded area in the diagram.

★ Some 45 pounds of this side of beef are *complete waste* to the consumer. This is waste *other* than the normal amount of bone and fat left on the individual cuts for good cooking. Also, there are roughly 70 pounds that are "cheaper cuts" – boiling beef, brisket, ground beef, kidney, etc.

When you figure the cost of a side of beef purchased at so-called "wholesale" prices, you find that the edible cuts, bought individually at Safeway, would cost so much.

CHECK THESE EVERYDAY VALUES!

EMPRESS—PURE STRAWBERRY JAM Made from 1952 New Pack Fruit 48-fl.-oz. can **99c**

Argood Pure STRAWBERRY JAM 48 fl. oz. can **89c**

GRAPE JUICE Welch's, 16-oz. bottle ..... **24¢**

CHRISTIE'S SODAS 16-oz. pkg. **31c**

DAD'S COOKIES Oatmeal, 11-oz. pkg. ..... **32¢**

DILL PICKLES Aylmer, 24-oz. jar ..... **37¢**

RIPE OLIVES Ebony, large, 15-oz. can ..... **31¢**

CAKE MIX Ogilvie's, Lime-Lemon, 16-oz. pkg. **33c**

BAKING SODA Cow brand, 16-oz. pkg. ..... **15¢**

POPPING CORN Jolly Time, 10-oz. can ..... **22¢**

COCOA Fry's, 16-oz. can ..... **73¢**

STRAWBERRIES Wilson's, Frozen, 15-oz. pkg. **49c**

MARSHMALLOWS Angelus, 16-oz. pkg. ..... **39¢**

BLACK FIGS Extra Choice, 16-oz. pkg. ..... **21¢**

POTATO CHIPS Nalley's large pkg. **25c**

ORANGE JUICE Old South, Concentrated, 6-oz. can ..... **15¢**

WALNUT FRUIT CAKE Mrs. Willman's, 2 lb. 4 oz. ..... **79¢**

NEW PACK SUGAR BELLE PEAS Tender, Top Quality Peas of Excellent Flavour. Fancy Sieve 4, 15-oz. can ..... **2 for 37c**

RICH, FULL-BODIED EDWARDS COFFEE Vacuum packed for greater freshness. Drip or regular 16-oz. can **99c**

EMPRESS JELLY POWDERS Seven Delicious Flavours . . . A new, improved jelly powder . . . fully guaranteed. 3¼-oz. pkg. ..... **6 for 49c**

Prices Effective September 16 to 20 Inclusive

In All Greater Victoria Locations

YOUR SAVINGS ADD UP when you shop at SAFEWAY

We reserve the right to limit quantities

CANADA SAFEWAY LIMITED

The wonderful fresh flavor of Safeway's vegetables and fruits is the result of a careful system of quality control that begins at the farms where our expert buyers select only the produce they know will be good eating. These selected vegetables and fruits are then rushed to Safeway, properly protected from the weather to reach you in perfect condition. At the store they are handled by men thoroughly trained in the care of fresh produce. See and taste the difference this method of handling makes... shop Safeway for your produce needs.

★ **PRUNE PLUMS** Locally grown For jam or preserves — 2 lbs. 15c

★ **TOKAY GRAPES** Sweet table grapes — 2 lbs. 27c

★ **CORN on COB** Selected ears Serve with lots of butter — lb. 8c

★ **POTATOES** Finest quality, washed, in handy, easy-to-carry shopping bag — 10 lbs. 53c

Luscious, Ripe PEARS

OKANAGAN

Bartlett Pears are at their peak now. These are a very popular preserving pear. Buy them today.

Per Lb. 11½c Approx. 22-lb. Case $2.35

BANANAS ★

Golden ripe . . . ideal for shortcake—a delicious dessert item.

2 lbs. 39c

Firm, rosy-red TOMATOES

FIELD TOMATOES

Firm, Red-ripe... Local grown — 2 lbs. 25c

Sunkist Oranges	Valencias, family size	2 lbs. 19c
Honeydew Melons		lb. 12c
Seedless Grapes	Sweet, delicious flavor	2 lbs. 27c
Cucumbers	Large size for slicing or pickling	2 lbs. 15c
Green Celery	Crisp and fresh	lb. 9c
Carrots	Crisp and clean	lb. 5c
Hubbard Squash	Delicious baked	lb. 5c
Sweet Potatoes	Serve candied	lb. 24c

BEVERLY

PEANUT BUTTER

Outstanding quality. Nutritious sandwich spread

16-oz. jar 34c — 27-oz. can 57c — 48-oz. can 89c

GOBLIN

CANNED MEATS

Braised Steak — Beef Steak and Kidney — Lancashire Hot Pot

15½-oz. can 39c

An Economical Meat Value!

KING OSCAR

SARDINES

3¾-oz. can 2 for 45c

Gardenside

GREEN BEANS

Cut std., 15-oz. can 2 for 25c

Improved Gem

FRUIT JARS

Medium, quarts, dozen $1.69

Sunny Dawn

TOMATO JUICE

Fancy quality, 48-oz. can 31c

Robin Hood or Quaker

QUICK OATS

Non-premium, 48-oz. pkg. 29c

WESTFAIR

APPLE JUICE

Fancy quality, 20-oz. can 2 for 27c

Taste Tells

SPAGHETTI

Cooked, 15-oz. can 2 for 29c

Sweet

BISCUITS

I.B.C. Select, 12-oz. Cello pkg. 35c

SKYLARK

FRESH BREAD

These fancy new breads are the finest quality.

Silhouette, 16-oz. cello wrapped loaf 21c

White sandwich, 16-oz. Cello loaf 14c — Raisin, 16-oz. Cello loaf 17c

MILD, MELLOW

AIRWAY COFFEE

If you prefer a mild, mellow coffee ... try Airway ... ground fresh when you buy.

16-oz. pkg. 91c — 3-lb. bag $2.69

Buy "Freshly-Ground" Coffee

REMEMBER: Safeway has the low prices every day. Competitive prices are met item by item, day by day.

Prices Effective **SEPTEMBER 16th to 20th Inc.**

In All Locations Situated In Greater Victoria

YOUR SAVINGS ADD UP when you shop at SAFEWAY

We reserve the right to limit quantities.

CANADA SAFEWAY LIMITED

Former Minister Opposes Alienation of B.C. Water

Redistribution of Seats In B.C. Legislature Urged

Third Artery Developed

Heart Victims Write Of Unique Operation

YEARS OF RESEARCH

ALL IMPROVING

Diabetics Advised Not To Wed

Director

EVA LANGHORD

She Just Thinks She's Hot Stuff

GATEFORTH, Yorks, England, Sept. 15 (CP)—Patients and staff of the Killingbeck and Gateforth sanatoria have produced the summer number of their popular hospital magazine.

The issue tells the story of a beautiful nurse. She is so concerned the magazine says that when she takes a male patient's temperature she subtracts five degrees from the thermometer reading.

Everybody Wants To Get Into the Act

Pretty TV Director Has Her Troubles

MUCH EXPERIENCE

Miss Langhord went to New York where "sang and was a cabaret-type pupil at the famous Neighborhood Playhouse. She was discovered by Orson Welles, played with Welles' Mercury Theatre, Broadway productions, active in New York radio and television drama, were through the early days of United States television as an actress.

She spent a year in Hollywood, where she was signed by Universal-International, appeared in several films, including "Bright Victory" and "Sound Off."

Miss Langhord is married to radio and television actor Lee Sullivan, who is a complete contrast to her. Asked what he is like, she said: "He's a quiet man, a very good actor, and he's handsome. He is not an actor."

Miss Langhord is a quiet, serious-minded girl who has no time for hobbies. She says she has no time for anything of importance.

She says she loves to get out in the country, but because she leads a busy life, she finds a television show, dealing with a broadcast is a hectic place.

In parts she is certain. Hollywood is a comparatively few people, and "everybody knows everybody else." With so many actors and actresses around, it is difficult for an actress to get a part, she said.

She said she is not completely dismayed at the prospect of being typed as a television actress, and she has no doubt she is one.

Germany Invading British Car Marts

THE DAILY COLONIST PRESENTS J. ARTHUR RANK AND UNIVERSAL NEWS

Britain's Plane Show at Farnborough

Wedding Marriage Fracture

Women's Golf in Oregon

Ice Capades

Abbott • Costello IN "LOST IN ALASKA"

NOW ODEON

ODEON NOW SHOWING

ENDS TODAY "TRY AND GET ME"
Frank Lovejoy
Kathleen Ryan
"Chicago Calling"
Dan Duryea
Mary Anderson
LATEST NEWS
FOX

RIO 35c
NOW SHOWING
THE ACADEMY AWARD WINNERS IN THE YEAR'S FUNNIEST PICTURE
"BORN YESTERDAY"
JOHN PAYNE
MAUREEN O'HARA
"TRIPOLI"

Tillicum OUTDOOR
B-7531 GATES OPEN
Tonight and Wednesday
ROBERT MITCHUM · ELIZABETH SCOTT
"THE RACKET" 9.00 p.m.
2 FREE PASSES IF YOUR LICENSE ENDS IN

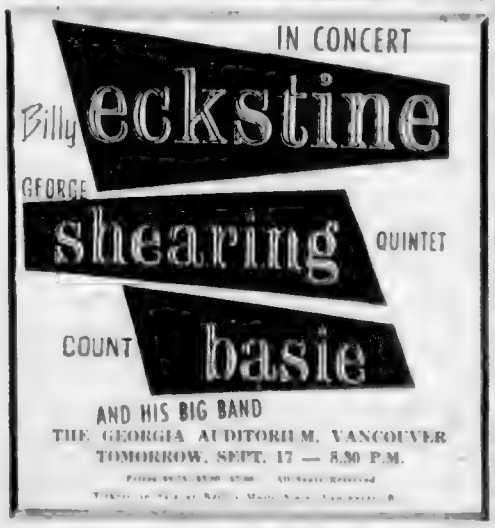

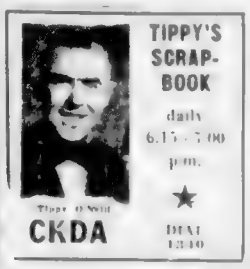

TIPPY'S SCRAP-BOOK daily 6.15 - 7.00 p.m. ★ DIAL 1340 Tippy O'Neill CKDA

This advertisement is not published or displayed by the Liquor Control Board or by the Government of British Columbia.

Amusements ON THE SCREEN

Atlas
Capitol
Dominion
Oak Bay
Odeon
Plaza
Rio
Royal
Tillicum

HAVE YOU TRIED BILL'S TAXI B1217

NOW SHOWING
EILEEN JOYCE
Australian Star in
"WHEREVER SHE GOES"
Supported by London Philharmonic Orchestra
Also: NORTHERN IRELAND
OAK BAY
TEMPLE OF REFINEMENT
ENTERTAINMENT AND EDUCATION

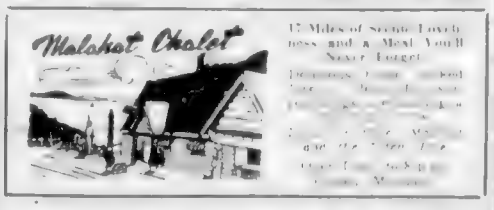

12 Miles of Scenic Loveliness and a Meal You'll Never Forget

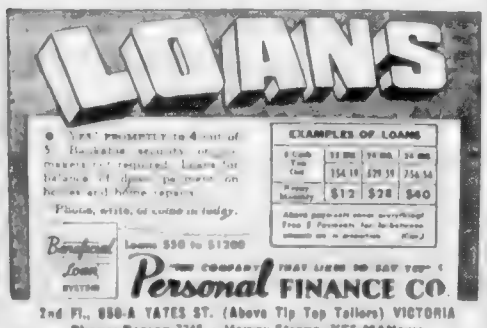

TODAY AT 1.15 2.55 4.35
2 TERRIFIC HITS!
ROBERT MITCHUM · AVA GARDNER · MELVYN DOUGLAS
MY FORBIDDEN PAST
LIZABETH SCOTT · JANE GREER · DENNIS O'KEEFE
The Company She Keeps
35c
ATLAS

ENDS TODAY! "ABOUT FACE"
Starts Tomorrow

RANDOLPH SCOTT
MAN IN THE SADDLE
JOAN LESLIE · ELLEN DREW
ALEXANDER KNOX
CAPITOL

NOW—2 TOP HITS!
THAT "AMERICAN IN PARIS" GIRL HITS NEW ORLEANS!
M-G-M's
"GLORY ALLEY"
RALPH MEEKER
LESLIE CARON
...LOUIS ARMSTRONG
PLUS
"Talk About A Stranger"
DOMINION

Now Showing! First Time at Regular Prices
THE GREATEST SHOW ON EARTH
HOLYROOD
Coming JENNIFER JONES in "THE WILD HEART"

COMING SOON — IN THE SPIRIT OF THE BEST ENGLISH COMEDIES!
"SLY AND WITTY DIALOGUE — WONDERFULLY FUNNY PERFORMANCES"
MR. LORD SAYS NO!
STARRING STANLEY HOLLOWAY · GEORGE COLE · NAUNTON WAYNE · KATHLEEN HARRISON
DOMINION

CONFIDENTIAL MESSAGE to all RED FEATHER WORKERS

TONIGHT
CKDA at 7.05 p.m.
CJVI at 11.30 p.m.

Tonight and every night, including Sunday up until Sept. 29th, there will be important talks on things you should know.

SO LISTEN

Vancouver Evens Lacrosse Series; Trims Tribe, 17-12

Still No News On Cougars; Ticket Sale Up

Victoria hockey fans are proving the most ardent in the sport despite a complete lack of player news on the Cougars.

General manager Fred Hutchinson reported last night that advance ticket sales are up over the corresponding date last year and already 82 per cent of the 1951 advance total.

Already 2,112 seats have been sold against 1,908 on September 15 a year ago. The 1951 total advance sale was 2,616.

Hutchinson stated that there was still no news on players or coach but an announcement is expected from owner Lester Patrick later in the week. Patrick will attend the Boston Bruins camp at Oshawa today, move to the Toronto camp at St. Catharines tomorrow and then go to Montreal to look over members of last year's Cougars and other prospects at the Canadiens camp Thursday.

Tigers Beaten By Esquimalt In First Game

BOX SCORE

Smith	9	3	1	0	Stuart	6	0	0	3
Webb	3	1	3	2	M. Crema	2	1	1	0
Stewart	3	1	2	3	Durante	4	1	0	0
Marsh	2	0	0	0	Brenner	0	0	0	0
Tickhurst	0	0	0	0	K. Jones	1	2	0	0
Whittaker	2	1	0	0	Phillips	0	0	0	0
Brunton	4	1	0	0					

INDIANS LEAD

NEEDS MORE HELP

and anyone who attends will have an opportunity to vote for the

guiding the affairs of the association since last year's executive

The committee has drawn up a suggested list of officers to pre-

SEEKS COACH

The senior "A" men's team,

Vernon Wins Boxla Title: Hands Bays 19-10 Setback

Investigation Ordered In Track Fire

Eastern Open Won by Snead

Earliest N.H.L. Opening October 9 at Montreal

LAST TO START

Arcaro Wins 34th Stake

Win Tuna Trophy for Cuba

Cuba won international tuna cup match for third time at Wedgeport, Nova Scotia, last week, by finishing 644 points ahead of U.S. team. Cubans landed fish weighing 749, 606, 400 and 160 pounds for total of 3009 points. Previous Cuban triumphs came in 1948 and 1947. Members of winning team, all from Havana, are [illegible] Manuel Menendez, captain, Oscar del San Luz and Raul Cruz. Mario Fuster, Rodolfo Palomino, Jose Cuervo, Cristobal Lezcano and Rene D. Vergara.

Future of Basketball To Be Decided Tonight

Tyees Needn't Feel Too Bad

NEW YORK, Sept. 15 (AP)—One of the smallest turnouts for major league baseball in many a moon, only 10,146, watched four games today.

In spite of the National League's independent race between the Brooklyn Dodgers and New York Giants, cool weather and a threat of rain kept crowds down at New York.

The Giants and St. Louis Cardinals played before the largest crowd, 3,646, at the Polo Grounds while the Dodgers and Cincinnati Reds drew 2,612 at Ebbets Field.

At Comiskey Park in Chicago the White Sox and Boston Red Sox had 2,541. One of the smallest crowds in the 16-year history of Briggs Stadium, at Detroit, 1,239, watched the Tigers play the Washington Senators.

Capacity of the four fields totals 187,000—Ebbets Field 42,000, Polo Grounds 57,000, Comiskey Field 47,000, and Briggs Stadium, 52,954.

Washington Senators 5-4.

Brooklyn lashed out 13 hits against a former teammate

THE CLUB RECORD

Robinson hit a homer in the first with two mates on base.

An 11-run fifth inning snapped a 3-3 tie and enabled the Car

Victoria West To Show Contending Line-Up Again

FAN FARE

P.C.L. Baseball

HOW THEY STAND

A.A.U. Probes Standing Of U.S. Stars

NEW YORK, Sept. 15 (AP)—The Amateur Athletic Union said tonight it is investigating the amateur standing of Olympic gold medallists Andy Stanfield and Mae Faggs.

Finky Suber, a member of the registration committee of the Metropolitan A.A.U., announced the two athletes had been asked to appear before the body to explain reports of gratuities.

Stanfield won the 200-metre dash in the Olympic Games at Helsinki and was anchor man on the winning 400-metre relay team. Miss Faggs was a member of Uncle Sam's victorious 400-metre women's relay team, one of the surprises of the games.

"No action has been taken," Suber said. "We have received queries about both of them and we are forced to look into the matter.

"It's quite possible that neither has violated any amateur rules and no action will be taken."

Toronto Club Loses Percival

TORONTO, Sept. 15 (CP)—The Toronto Track and Field

Feminine Fan Lucky Again

Uplands Medalist Mrs. Horsford

Cop Island Crown

Curtis Sets Record Pace

ADDITIONAL SPORT ON PAGES 13, AND 14

Dodgers, Giants Both Win As Pennant Race Unchanged

HOW THEY STAND

NATIONAL LEAGUE

AMERICAN LEAGUE

YANKS WIN BIG ONE

MISS CHANCE

NATIONAL LEAGUE

AMERICAN LEAGUE

SUNDAY SCORES

AMERICAN LEAGUE

NATIONAL LEAGUE

Sport

Remember Him?

Speaking Briefly

Oxford University's rugby team defeated Keio University 26-0, Sunday at Tokyo in the first of a seven-game tour of Japan.

Arthur Edward Newton, one of the best wicketkeepers in the history of cricket died yesterday at Taunton, Somerset, at the age of 90. He retired from county cricket in 1924 but kept wicket in club cricket up to the age of 81.

Norway's Sverre Strandli threw the 16-pound hammer 201 feet 1.3 inches in a Norwegian-Danish athletic meet at Oslo, Sunday, to top the world record of 195 feet 11.67 inches set by Hungary's Anton Czermak during the Olympic Games.

John Cobb, Britain's 53-year-old speed ace, has set Friday as the day for his official attempt to beat the world water speed mark.

Saanich Basketball

The Sportlight

BY GRANTLAND RICE

[illegible]

The Other Race

[illegible]

Seattle Signs Defenseman, Right Winger

[illegible]

Golf--- Here's How

By SAM SNEAD
Golf's Greatest Player-Teacher

[illegible]

Hendra, Gleddon Make Record Stand

HOW THEY STAND

[illegible]

BOWLING ANALYSIS

[illegible]

First To Sign

MAURICE RICHARD

Last player to sign with Montreal Canadiens last year. Richard became first signed player this season when he inked a pact yesterday. Beginning his [illegible] Richard [illegible] Rocket Richard [illegible]

LAST RESORT

Trope de Bonne, a species of [illegible]

Remember When . .

[illegible] baseman of the St. Louis Cardinals, had a perfect day at the plate against the Brooklyn Dodgers 28 years ago today. Bottomley had six hits in six times at bat, and batted in 12 runs at the Cards won 17-3.

LOSING HAIR ?
try Silvikrin
Thousands in Britain swear by it!

Heavy Demand for Ducats To Walcott-Marciano Bout

[illegible]

BOTH CONFIDENT

"A man is as old as he feels," says Walcott.

[illegible]

Greenkeepers' Tourney Set October 2

[illegible]

O.C. Soccer

[illegible]

ENGLISH LEAGUE
Division III (Northern)
Chesterfield 1, Oldham Athletic 2
Halifax Town 1, Accrington Stanley 8
Hartlepools United 8, Gateshead 0
Rotherham County 6, Port Vale 2
York City 2, Wrexham 4

OTHER MATCHES

[illegible]

Duncan Leads Island Semi-Final

[illegible]

IBAA PRACTICES

[illegible]

Baseball's Top Ten

BY THE ASSOCIATED PRESS

Leaders batting (based on 300 at bats)

NATIONAL LEAGUE

[illegible]

AMERICAN LEAGUE

[illegible]

Kegs of Rum
To Be
Sold by Auction
Sept. 18th

Yes, that was the headlines of an ad appearing in the Colonist on Sept. 18th, 1862. . . . the same year that M. W. Waitt [illegible] Kent's Lager [illegible] founded. [illegible] never dreamed of such wonderful buys as the all new Kelowna's Super 87, being sold now at Kent's for just $2.50

See Kent's ad on page 2, for here's a buy you cannot afford to miss.

BIRKS
gives you this
10-Day Trial Offer
on any
SCHICK SHAVER
at NO OBLIGATION

In cooperation with the Schick Shaver Co. we are able to offer a 10-day Trial Period on the Schick Shaver without obligation. A trial will convince you of the fine shaving qualities of any Schick Shaver.

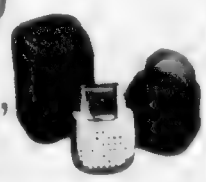

The New
Schick "20"
(As Illustrated)

- New Shape, New Balanced Beauty
- Real Rotary Motor
- New Hi-Velocity Heads!
- Smart New Caddie Case

29.95

The Shick Super, $25.95
The New Shick Colonel, $22.95

Take Advantage of This Trial Offer Today

BIRKS
706-708 Yates St. JEWELLERS B 4241

Ask the man who flies one

"I went air crew because, more than anything else, I wanted to fly—and I felt I'd get more flying and experience in the Air Force . . . Jets? . . . yes, they're easier to fly . . . Sorry, I can't describe the feeling to you, but there's just nothing like being up there . . . 35,000 feet . . . in a world of your own . . . in a jet that's—well—your baby . . ."

ASK THE MAN WHO FLIES ONE...

You'll find him about 20 years of age . . . fully trained and full of the zest for flying . . . keen . . . alert . . . brimful with a sense of accomplishment and responsibility! He probably won't admit to you he feels a pride in doing his duty—in being prepared to defend freedom—but it's obvious he does.

If you are 17 and not yet 25, find out today how you can be a PILOT in the

R.C.A.F.
ROYAL CANADIAN AIR FORCE

SEE THE CAREER COUNSELLOR AT THE ADDRESS IN THE COUPON — OR MAIL THE COUPON!

R.C.A.F. RECRUITING UNIT
1315 GOVERNMENT ST., VICTORIA, B.C.
Phone E 0626

Please mail me, without obligation, full particulars regarding enrolment requirements and openings now available in the R.C.A.F.

NAME (Please Print) _____
(Surname) (Christian Name)
STREET ADDRESS _____
CITY _____ PROVINCE _____
EDUCATION (by grade and province) _____
_____ AGE _____

CAP-10-52

Racing at Exhibition Park, Bay Meadows, Hawthorne

Exhibition Park

Bay Meadows

Hawthorne

OVERNIGHT ENTRIES

Racing Selections

Salem Takes Fourth Place

Nine Vacancies Left in Classic Loop

All competing bowlers are asked to be at the alley by 8.15 the first night so that they may

Frank Bendall, Will Smith, Bud Baldwin, Bill McKinnon, Reg Waggoner, Howie Butler, Herb

Derby Prize Dance

HEADACHE? FEEL BETTER FAST! ASPIRIN

CUTICURA HELPS BAD COMPLEXION

for

★ Underwood Typewriters
STANDARD, NOISELESS, ELECTRIC, PORTABLE

★ Accounting Machines
UNDERWOOD, ELLIOTT FISHER, SUNDSTRAND

★ Sundstrand Adding Machines

★ Stationery, Office Supplies

just call

Empire 8621
Underwood Limited
762 FORT ST., VICTORIA
SAM HILL, Manager

BROKERS • WRITERS • SPORTSMEN • ENGINEERS • MANAGERS • DRUGGISTS • FOREMEN • DENTISTS
DOCTORS • LAWYERS • BANKERS • SALESMEN • ACTORS • PUBLISHERS

MORE SUCCESSFUL MEN USE PALMOLIVE SHAVE CREAM THAN ANY OTHER BRAND

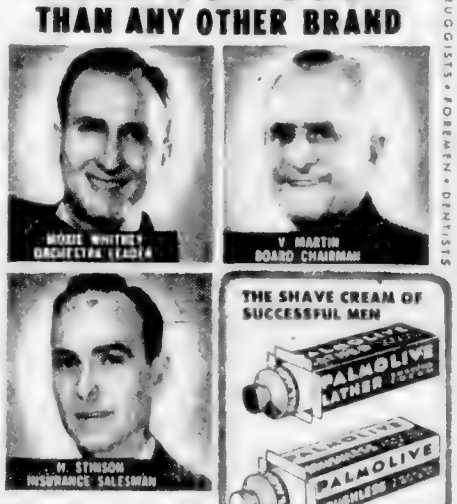

The reason more successful men use Palmolive Shave Cream than any other brand is that Palmolive—made with special skin-soothing oils—gives them cleaner, closer, longer-lasting shaves.

THE SHAVE CREAM OF SUCCESSFUL MEN

For an *all-day* shave to look your best, use the Palmolive Lather Way.

TO BE SUCCESSFUL—LOOK SUCCESSFUL—WITH PALMOLIVE

THE NEW YORK LIFE AGENT IN YOUR COMMUNITY IS A GOOD MAN TO KNOW

a Mutual Insurance Company serving Canadians since 1868

Victoria Office
New York Life Insurance Company,
1216 Broad Street
VICTORIA. Phone E-5932.

Life Group, Accident and Sickness

NEW YORK LIFE Insurance Company
A MUTUAL COMPANY... SERVING CANADIANS SINCE 1868

Fresh from U.S. success - Now in Canada!

Bobbi PIN CURL PERMANENT!

Just pin curl as usual and apply Bobbi!

No neutralizer—just rinse 45 minutes later!

No re-setting—just brush pin curls when dry!

Sets, styles, waves—ALL AT ONE TIME!

No Neutralizer!
No Re-setting!
No Tiresome Winding!

$1.75 COMPLETE PINS INCLUDED

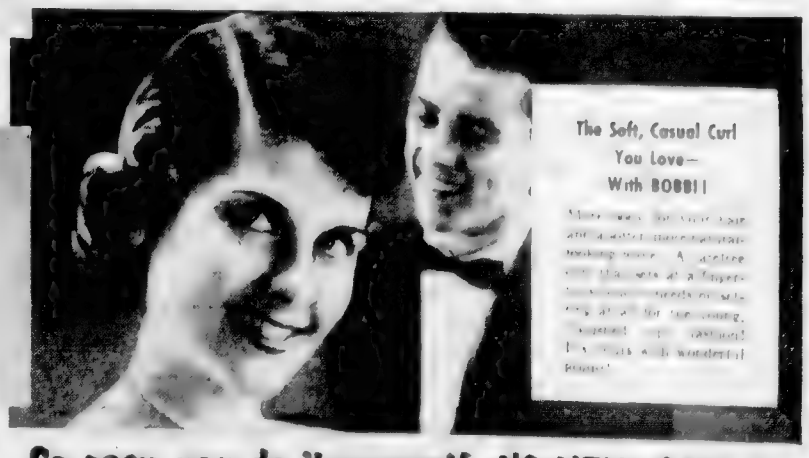

So easy, you do it yourself—NO HELP NEEDED!

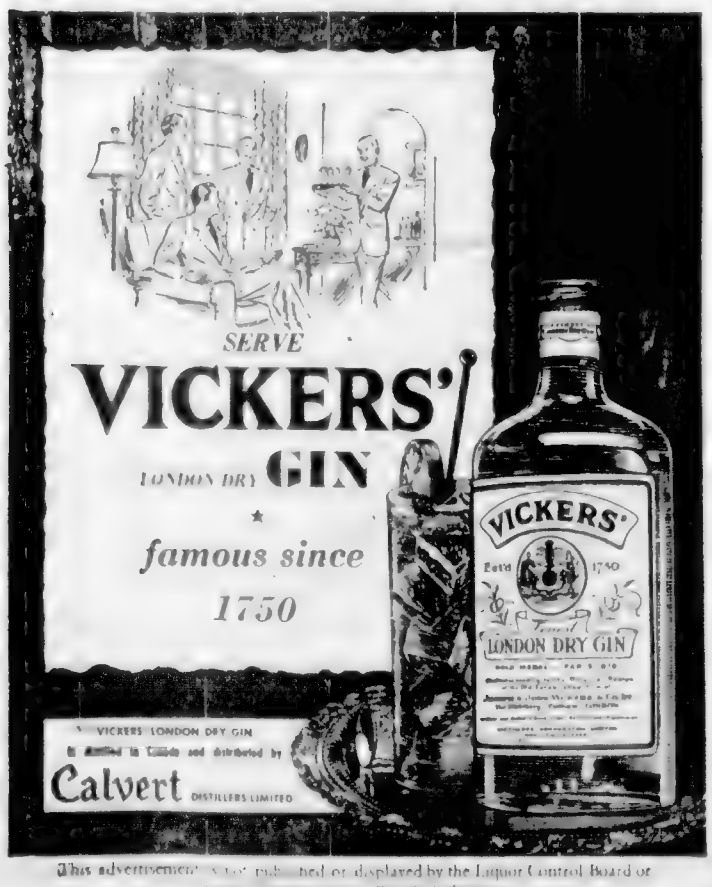

This advertisement is not published or displayed by the Liquor Control Board or by the Government of British Columbia.

EATON'S TRANS CANADA SALE

MONDAY, SEPT. 15
TUESDAY, SEPT. 16

Tartan Skirts

Each **7.99**

- All wool, skirts in kilt or all-around pleated styles.
- [illegible]
- [illegible]

EATON'S—Skirts, Second Floor

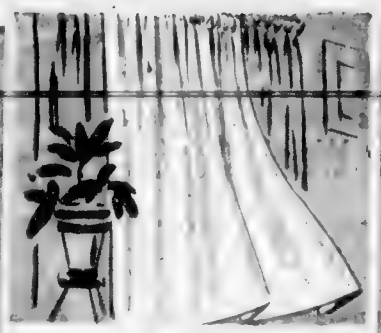

Marquisette Panels

Size 44x63 inches. Each **99c**
Size 44x72 inches. Each **1.09**

- Fine quality marquisette curtain panels.
- With generous hems and headings.
- Rose, blue and eggshell . . . in two practical sizes.

EATON'S—Draperies, Second Floor, House Furnishings Building

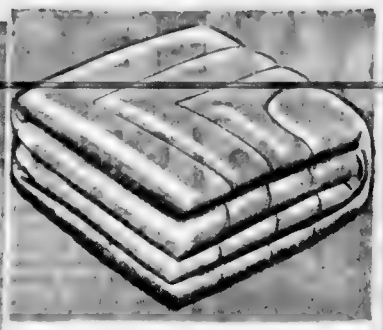

Reversible Comforters

Each **7.89**

- Wool-filled comforters at a timely saving!
- All-[illegible] covered in rayon satin.
- Rose and blue, gold-colour and green, green and gold-colour, blue and gold-colour.
- Standard size.

EATON'S—Staples, Linen and Bedding, Third Floor

Walking Sheer Nylon Hose

Pair **87c**

- Substandards from a leading Canadian [illegible]
- Ex-gauge, moderate nylons for everyday wear.
- Dark seams, pointed heels . . . sizes 8½ to 11.

EATON'S—Hosiery, Main Floor

Boys' Windbreakers

Each **9.99**

- Strong [illegible] for boys' [illegible]
- Features quilted [illegible] and [illegible] for extra warmth.
- Two-tone panel [illegible] to [illegible]
- Sizes [illegible] to [illegible]

EATON'S—Boys' Wear, Third Floor

Men's All-Weather Poplin Coats

- [illegible] on these top quality, English [illegible] weather resistant coats!
- [illegible] Sizes [illegible] to [illegible]
- [illegible] to 50 including regulars, shorts and longs.

Door-Opening Special, each **15.00**

EATON'S—Men's Clothing, Main Floor

Floral Pictures

- Priced for the pair for extra savings!
- [illegible]
- Convex glass, with attractive frames.

Door-Opening Special, pair **49c**

EATON'S—Pictures and Mirrors, Second Floor, House Furnishings Building

Women's Shoe Oddments

- Casuals, dress shoes, etc. . . . reduced to [illegible]
- [illegible]
- [illegible]

Door-Opening Special, pair **2.99**

EATON'S—Family Shoe Centre, Second Floor

Women's Nylons

- [illegible]
- [illegible]
- [illegible]

Door-Opening Special, pair **93c**

EATON'S—Hosiery, Main Floor

Men's Ankle Socks

- [illegible]
- [illegible]
- Assorted colours . . . sizes 10 to 12.

Door-Opening Special, pair **59c**

EATON'S—Hosiery, Main Floor

Trout Flies

- For the fly fisherman . . . an outstanding [illegible]
- Hand-tied trout flies in a wide range of patterns.
- Tied on size 8 and 10 hooks.

Door-Opening Special, **6 for 25c**

EATON'S—Sporting Goods, Main Floor, House Furnishings Building

Apricots

- Yellow [illegible] canned apricots.
- [illegible]
- [illegible]

Door-Opening Special, tin **19c**

EATON'S—Foodateria, Lower Main Floor

Golf Balls

- A [illegible] of well-known [illegible] golf balls at a low price.
- [illegible]
- [illegible] for gifts for golfers!

Door-Opening Special, **2 for 88c**

EATON'S—Sporting Goods, Main Floor, House Furnishings Building

Bud Vases

- Japan and English [illegible] bud vases.
- [illegible] from 1[illegible] attractive shapes.
- Plain and decorated styles.

Door-Opening Special, each **59c**

EATON'S—China, Main Floor, House Furnishings Building

Record Albums

- [illegible] record albums [illegible] 10 records.
- Attractively, sturdily bound.
- In colours of blue, green, black, maroon and white.

Door-Opening Special, each **89c**

EATON'S—Music Centre, Second Floor, House Furnishings Building

Tulip Bulbs

- An assortment of [illegible]
- [illegible]
- [illegible] for best [illegible]

Door-Opening Special, dozen **39c**

EATON'S—Garden Section, Lower Main Floor

Quilted Bedspreads

- [illegible] satin spreads beautifully [illegible]
- [illegible] with [illegible] side [illegible]
- [illegible] colour and wear.

Door-Opening Special, each **10.89**

EATON'S—Staples, Linens and Bedding, Third Floor

Cushion-Foot Socks

- Substandards. Men's cushion-foot socks.
- Strong Kroy wool.
- Elastic tops, plain colours.
- Sizes 10½ to 12.

Door-Opening Special, pair **66c**

EATON'S—Bargain Basement

Blended Yarn

- [illegible]
- A practical knitting yarn that will give extra long wear!
- Good assortment of colours . . . approx. [illegible] oz.

Door-Opening Special, each **25c**

EATON'S—Wools, Third Floor

Novelty Dot Suiting

- [illegible] 54-inch width.
- [illegible] suiting for [illegible]
- [illegible]

Door-Opening Special, yard **1.69**

EATON'S—Fabrics, Third Floor

Clearance of Wool

- [illegible]
- [illegible]
- [illegible]
- [illegible] range of [illegible]

Door-Opening Special, each **22c**

EATON'S—Wools, Third Floor

Flannelette Sheets

- Strong cotton flannelette.
- [illegible]
- [illegible]

Door-Opening Special, pair **4.99**

EATON'S—Bargain Basement

Trilight Shades

- [illegible]
- [illegible]
- [illegible]
- [illegible]

Door-Opening Special, each **2.79**

EATON'S—Lamps, Main Floor, House Furnishings Building

Plastic Handbags

- [illegible] satchels, shoulder straps [illegible]
- [illegible]
- [illegible] green and red [illegible]

Door-Opening Special, each **1.64**

EATON'S—Handbags, Main Floor

Imported Rings

- [illegible]
- [illegible]
- [illegible] of [illegible]

Door-Opening Special, each **89c**

EATON'S—Jewellery, Main Floor

Spoon Sets

- [illegible]
- [illegible]
- [illegible]

Door-Opening Special, set **39c**

EATON'S—Hardware, Lower Main Floor

2.30 Specials . . . On Sale From 2.30 p.m. to 3.30 p.m.

If Quantities Last — Please, No Phone or Mail Orders

Kentile Cleaner

- [illegible] Kentile cleaner [illegible]
- [illegible]
- [illegible]
- [illegible]

2.30 Special, per quart **50c**

EATON'S—Floor Coverings, Main Floor, House Furnishings Building

Light Bulbs

- Good quality [illegible]
- [illegible]
- [illegible] on hand to fill empty sockets.

2.30 Special, **2 for 27c**

EATON'S—Electrical Appliances, Main Floor, House Furnishings Building

Table Centres

- Three attractive shapes to choose from.
- Of [illegible] glass.
- Each well [illegible]

2.30 Special, each **1.49**

EATON'S—Pictures and Mirrors, Second Floor, House Furnishings Building

Children's Sleepers

- Fleece lined and cosy for winter wear.
- One-piece style with [illegible] back buttoning.
- Pink or blue . . . sizes 2 to 4 years.

2.30 Special, pair **1.19**

EATON'S—Bargain Basement

Sport Shirts—½ Price

- Men's sport shirts grouped to clear.
- Plaids and [illegible] effects for every [illegible]
- [illegible]

2.30 Special, each **2.47**

EATON'S—Men's Furnishings, Main Floor

Scissor Sets—½ Price!

- 3-Piece scissor and shear sets in leather case.
- Consists of 3 pairs forged steel scissors.
- Complete in a leather zipper case.
- Nickel plated, highly polished.

2.30 Special, set **1.99**

EATON'S—Cutlery, Main Floor, House Furnishings Building

Bonbon Dishes

- White metal bonbon dishes at a [illegible] price!
- [illegible] embossed peacock design.
- [illegible]

2.30 Special, each **49c**

EATON'S—Fancy Goods, Third Floor

Douche Syringe

- For feminine hygiene.
- Hard rubber shaped pipe with soft shield.
- Rubber bulb holds about 7 oz. of liquid.

2.30 Special, each **89c**

EATON'S—Toiletries, Main Floor

Youths' Suits—½ Price

- Double breasted styles in worsted tweeds.
- Pants have [illegible] zipper [illegible] cuff bottoms.
- [illegible] grey, fawn or blue.
- [illegible]

2.30 Special, each **29.75**

EATON'S—Boys' Wear, Third Floor

Men's Jackets—½ Price

- A Price! Oldmen's [illegible] jackets.
- Included are [illegible]
- [illegible] same [illegible] sizes [illegible] to 44.

2.30 Special, each **7.47**

EATON'S—Men's Clothing, Main Floor

Clearance of Blouses

- [illegible] counter soiled blouses.
- [illegible] rayon [illegible] cottons and [illegible]
- [illegible] shades in white and [illegible]
- Sizes 14 to 18 in the group.

2.30 Special, each **3.30 to 8.64**

EATON'S—Blouses, Second Floor

Printed Jersey

- 36-inch rayon jersey.
- Floral and geometric designs.
- For dresses, blouses, etc. . . . Limited quantity only.

2.30 Special, yard **1.49**

EATON'S—Fabrics, Third Floor

Dinner Set

- [illegible]
- [illegible]
- [illegible]
- A band pattern in maroon, blue or green with lacy gold-like decoration.

2.30 Special, 66 pieces **28.62**

EATON'S—China, Main Floor, House Furnishings Building

Women's Panties

- Oversize [illegible]
- [illegible]
- [illegible]

2.30 Special, pair **69c**

EATON'S—Bargain Basement

Drapery Lining

- Fine quality cotton sateen.
- In [illegible] or ecru shades.
- 48 inches wide.

2.30 Special, yard **79c**

EATON'S—Draperies, Second Floor, House Furnishings Building

Children's Training Pants

- Heavy fall weight cream rib cotton with rayon stripe.
- [illegible] waist.
- Sizes 2, 4 and 6 years.

2.30 Special, each **27c**

EATON'S—Bargain Basement

Women's Shoes

- [illegible] suedes and [illegible]
- [illegible] and strap styles, closed or open [illegible]
- [illegible] black, brown and a few [illegible]
- [illegible]

2.30 Special, pair **1.98**

EATON'S—Bargain Basement

Men's Pants

- Men's [illegible]
- [illegible] for [illegible]
- [illegible]
- [illegible]

2.30 Special, pair **3.99**

EATON'S—Bargain Basement

Floral Pictures

- Fine [illegible] floral pictures for any room in [illegible]
- [illegible] gilt frames.
- [illegible]

2.30 Special, each **1.49**

EATON'S—Pictures and Mirrors, Second Floor, House Furnishings Building

Girls' Dresses

- Cotton [illegible] dresses.
- With [illegible] and embroidery trims.
- Pastel [illegible] in sizes [illegible]

2.30 Special, each **1.98**

EATON'S—Bargain Basement

It Pays to Shop at EATON'S

STORE HOURS: 9.30 a.m. to 5.30 p.m.
Wednesday: 9.30 a.m. to 1 p.m.—Phone E 4141

T. EATON Co. BRITISH COLUMBIA LIMITED

EATON'S TRANS-CANADA SALE • Last Day TUESDAY

Re-read Your 24-page Flyer . . . Note also these extra SPECIAL FEATURES

First Quality Nylons

Feature Special 1.23 Pair

Full Fashioned
60-Gauge
15-Denier

All first quality . . . sheer as mist nylons with neat dark seams and French panel heels. Adds flattery to any fall wardrobe . . . saves dollars on your budget! Choose several pairs from the latest fall and winter colours. Sizes 8½ to 11.

For Phone Orders Phone E 4141

EATON'S—Hosiery, Main Floor

Doeskin Work Shirts

Men's quality cotton doeskin work shirts, pre-shrunk for better fit, well lined for comfort! In warm fall and winter weight with two pockets, neat cut . . . hard wearing dark checks. Sizes 13½ to 17.

Feature Special,

2.59 Each

EATON'S—Men's Furnishings, Main Floor

Children's Wool Socks

Made in England . . . All-wool hose ribbed in a ¾ length reinforced with nylon toes and heels. Shrink-resistant, have elastic tops. Navy, brown, green, grey, beige or red. Sizes 7 to 10 in the group.

Feature Special,

78c Pair

EATON'S—Hosiery, Main Floor

Men's Work Pants

Feature Special 2.89 Pair

Blue Denim

Well Finished! Reinforced!

Special selling of men's blue denim work pants . . . ruggedly styled and rugged finished, they feature a good weight blue denim with reinforced seams and bar-tacked pockets for extra-long wear! Low price means dollar-savings on your work-clothing budget! Sizes 30 to 42.

EATON'S—Men's Furnishings, Main Floor

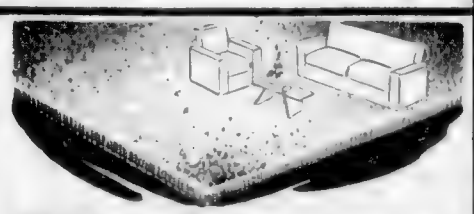

Wilton Broadloom

All-wool Wilton imported carpeting . . . in 9 wide. Plain decorator colours of green, mushroom, rose and beige. For wall-to-wall installation or can be bound and finished in rug sizes . . . an outstanding value on British Broadloom.

Feature Special, 8.99 sq. yd.

EATON'S—Floor Coverings, Main Floor, House Furnishings Building

Men's Slippers

Romeo-style slippers with elastic side inserts and zipper fronts. Of soft brown leather with flexible leather soles and rubber heels. Buy now and put away for gifts! Sizes 6 to 11.

Feature Special, 3.89 Pair

EATON'S—Family Shoe Centre, Second Floor

Women's Fabric Gloves

Four smart styles to choose from! Colours include black, navy, grey, brown, green, chamois, red! Sizes 6½ to 8½. Be fashion-wise and budget-wise, buy two or three pairs to match all your fall clothes!

Feature Special, 97c Pair

EATON'S—Gloves, Main Floor

Shoes For Co-Eds

Feature Special 2.99 Pair

Flattie Styles In Broken Sizes

Black suedine ballerinas and baby doll shoes with comfortable flat heels . . . long-time favourites with the teenage crowd for casual and party wear! With composition soles. Broken lines and sizes, 4½ to 9 collectively . . . Shop sharp at 9:30 to avoid disappointment!

EATON'S—Family Shoe Centre, Second Floor

Women's Warm Snuggies

Feature Special 69c Pair

25% Wool

Extra Warmth At Little Cost!

Put a pair or two of these cosy snuggies in your lingerie drawer . . . you'll welcome their warmth and comfort during cold days to come! Styled with medium-length leg, covered elastic waist. Sizes small and medium . . . pink only.

EATON'S—Lingerie, Second Floor

Children's Wagons

Beautiformed of sturdy [illegible] with [illegible] Has [illegible] wheels with rubber tires.

Feature Special, 8.99 Each

EATON'S—Toys, Third Floor

Children's 5/8 Socks

Wool and cotton socks in popular length . . . famously one of Canada's leading hosiery makers. Come in colours of grey, brown, wine, navy, red and green. Sizes 6 to 9.

Feature Special, 57c Pair

EATON'S—Hosiery, Main Floor

Children's Storm Caps

Snug protection style with earflaps and peak . . . Cosy for [illegible] Of [illegible] guarantee of [illegible] of navy, beige and brown. [illegible] year-olds.

Feature Special 1.98 Each

EATON'S—Children's Wear, Third Floor

Jeans and Overalls

Feature Special 1.19 Each

For Toddlers and Children . . . Seconds

Priced low for quick clearance! Made to take rough playtime wear! Jeans and overalls for sizes 2 to 6x. Early shoppers choose from a variety of popular, washable fabrics and practical colours. Also for toddlers, in medium and large sizes.

EATON'S—Children's Wear, Third Floor

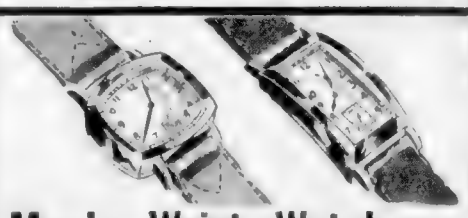

Men's Wrist Watches

Third Off Regular Price!

15 and 17 jewel wrist watches reduced for clearance! Discontinued models in several styles, gold-filled casing. Swiss-made guaranteed movements. Leather straps [illegible]

Feature Special, 8.33 Each

Please, No Phone or Mail Orders

EATON'S—Watches, Main Floor

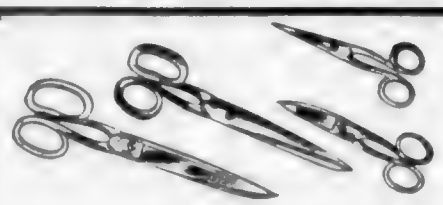

Imported Scissors

Of quality steel . . . this sale-priced collection includes scissors for every purpose . . . nail, pocket, embroidery, cuticle and for household use. Buy several, and save!

Feature Special, pair 19c to 39c

EATON'S—Cutlery, Main Floor, House Furnishings Building

Fur Felt, Wool Felt Hats

Feature Special 5.99 Each

Special Purchase! New Styles for Fall! In Autumn Colours!

Don't miss this special collection of fur and wool felts! Many with all-important deep crowns, as well as caps, bonnets, pill-boxes, etc. Brown, green, wine, grey, spice, navy, black, tails . . . headsizes 22 to 23 inches. Gay trims and de-

EATON'S—Millinery, Second Floor

90-lb. Roll Roofing

Rock-surfaced roofing . . . comes in red or green. Each roll comes complete with nails and cement. Measures 36" wide, will cover 100 square feet.

Feature Special, 3.99 Each

EATON'S—Hardware, Lower Main Floor

30-Hour Alarm Clocks

Dependable, guaranteed . . . by a well-known Canadian maker. 30-hour movement . . . in square style casing, automatic shut-off alarm. Green or ivory.

Feature Special, 1.79 Each

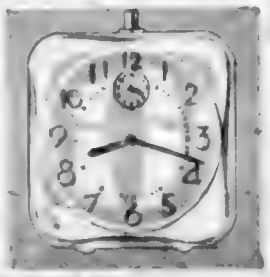

Covered by EATON'S One-Year Service Guarantee

EATON'S—Clocks, Main Floor, House Furnishings Building

Back of Page--More EATON News

STORE HOURS: 9.30 a.m. to 5.30 p.m.
Wednesday: 9.30 a.m. to 1 p.m.—Phone E 4141

T. EATON Co. BRITISH COLUMBIA LIMITED

LOCAL NEWS

The Daily Colonist.

(ESTABLISHED 1858)

NO. 234—NINETY-FOURTH YEAR · VICTORIA, BRITISH COLUMBIA, TUESDAY, SEPTEMBER 16, 1952 · SECOND NEWS SECTION

COLONIST TELEPHONES
All Departments ..... E 4111
AFTER 11.30 P.M. AND BEFORE 8.00 A.M.
News Desk ..... E 4509 Circulation Room E 0722
Reporters ..... E 8309 Sports ..... E 7000

Doctors Have Some Fun But Most Business Serious

Dr. F. J. Skinner (left) and Dr. W. [illegible] Wilson [illegible] division of the Canadian Medical Association [illegible]

Doctors' medical association convention invaded press [illegible] general assembly [illegible]

Medical Insurance Not To Cover Everything

Doctors Approve Additional Billing

DISTURBANCE CERTAIN

[illegible] some disturbance will crop up.

"Some people have actually been extra billed," he said. "I don't know how much. The [illegible]

at first be thought, doctors said.

NOT LIABLE

Clause "J" of the present M.S.A. contract provides "if any employee member shall make a [illegible]

DEPARTURE

[illegible] public relations committee said in making his report [illegible]

[illegible] up yesterday in a record first-day registration.

Push-Button Newsprint Mill Officially Opened Up-Island

BY HARRY YOUNG
Colonist Business Editor

CAMPBELL RIVER, Sept. 15.—A "push-button" mill was the description given the Elk Falls Paper Company's newsprint mill opened officially today at Duncan Bay by Lieutenant-Governor Clarence Wallace.

The mill will produce approximately 100,000 tons of newsprint annually for the B.C. consumer and export market and will employ initially 250 men.

[illegible] CHIEFLY TO US

[illegible] TRIBUTE TO HART

[illegible] WASTE ELIMINATED

[illegible] PROPHESY JUSTIFIED

Mr. Macklin said he had prophesied 11 years ago that in future B.C. would not receive big [illegible] bol of the community interest.

At the conclusion, Mr. Macklin said he hoped that this would be only the first of more units on the site, to utilize all waste wood from logging. He referred [illegible]

were shown over the new mill.

Bid Lost On Hostel By City

[illegible]

George Drew Plans Visit To Province

[illegible]

Power Back In Foul Bay, City Hopes

[illegible]

Vancouver Doctor Named Head of Medical Group

[illegible] A. Ganshorn, Vancouver, [illegible] of the division. The office was [illegible] over duties as new president [illegible] combined with that of chairman [illegible] the B.C. division of the [illegible] of the general assembly.

[illegible]

City Polio-Free For Past Week

AROUND TOWN

Greater Victoria has remained free of new cases of polio for the past week, health officials reported yesterday. The district this year has had five cases.

[illegible]

A [illegible] will be featured at the [illegible] Ratepayers' Association at the [illegible] High School, Wednesday at 8 p.m. [illegible]

[illegible]

Protests Set On Sailings Of C.P.R. Ships

An officer of the Canadian Pacific Railway will hear protests this week over changed sailings [illegible]

Where . . .

[illegible]

Victorian Still Practiced at 90

Longest Dentistry Career in Canada Ends With Death of Dr. A. J. Garesche

DR. A. J. GARESCHE

[illegible] after having the same [illegible] of a [illegible] as a dentist, apparently [illegible]

[illegible] failed rapidly after he retired from his practice [illegible] a year ago. [illegible]

[illegible] last year he was taking on a full appointment list daily and that was in his 60th year of practice.

Dr. Garesche pronounced [illegible] when a dental faculty was established some after his start as a dental apprentice and graduated from the University of Pennsylvania in 1887. He started working after [illegible]

[illegible] Born in Victoria, [illegible] the Victoria dentist last came to this city [illegible] when [illegible] a boy of six. His father was Francis Garesche, a pioneer Victoria [illegible] partner of the [illegible] barking firm of Garesche and Green.

Though most of his life centered around the practice of his profession, the people like to remember [illegible] the two great [illegible] bol of the community interest.

[illegible] Mrs. Garesche [illegible] Mrs. Gordon Clapp and Mrs. [illegible] Lauder in Victoria, one grandson, John Lauder, one granddaughter, Florence Clapp, and a sister in Havana, Cuba.

Requiem High Mass will be sung for Dr. Garesche at 9 a.m. Thursday at St. Andrew's Cathedral. Prayers will be offered in Haywards B.C. Funeral Chapel at 8.30 p.m. Wednesday.

Burial will be in Royal Oak Burial Park.

(REMAINS) [illegible] Garden Chapel [illegible] Service Hall [illegible] year even better than last with a larger number of entries [illegible] making [illegible]

'Just Plain Dirt,' Claims Critic

Comedy Draws More Than Laughs

PORT ALBERNI, Sept. 15.—A [illegible] Alberni Political High School [illegible] Masque Theatre [illegible] one-night showing of George and Margaret [illegible] why the director [illegible] any performances [illegible]

It is a pity that the audience [illegible] been shocked by this dirty [illegible] Mr. Ford complained.

Charging that some of the dialogue was more fitted for the side [illegible] the police are not supposed to [illegible] a public place.

George Ancombe, Victoria [illegible] in disgust saying that such stuff should not be tolerated in the states. Charged Mr. Ford adding: "People who [illegible] are kept as clean as those of our southern neighbors."

The statement coincides with the suggestion the Masque society [illegible] shows and make them fit for the people and school of the [illegible] being which is [illegible] schools.

A [illegible] Port Alberni businessman and [illegible] of the Masque Theatre [illegible] Expression [illegible] Port Alberni [illegible] Mr. [illegible]

[illegible] Mr. Ford [illegible] Mr. [illegible]

[illegible] Mr. Ford [illegible] performance [illegible] the Masque society [illegible] "I heard at a long distance the performance and it should be much modern [illegible]

Billed as a three-act comedy, George and Margaret played to an audience [illegible] people in the auditorium [illegible] a profit of $880 which [illegible] to the new West Coast General Hospital near completion here to be used to finance furnishing and equipping of the new [illegible] wards.

It was strictly a public showing [illegible] Board [illegible] being confined to rental of the auditorium.

Cougar Hunting Old Stuff

Bagging big cats is old stuff for Mrs. Joan M. Yates, Beecher Bay. She's shown collecting a $30 bounty on what she believes is her 20th cougar. She shot the big cat on Mt. Matheson, Sooke Saturday with a .22-calibre rifle while grouse hunting. With her is Don Kiers of the provincial game department. (Colonist photo by Bud Kinsman.)

To Show Children's Fashions

[illegible]

MEETING HELD

[illegible]

Marriage in October

Mrs. W. R. Farmer, 1659 Kisber Avenue, announces the engagement of her elder daughter, Amy Norah, to Mr. Hugh Clennell Wilkinson, only son of Mrs. Hester Wilkinson of 1275 Fattersal Drive, Victoria, and the late Mr. W. E. Wilkinson. The wedding will take place at St. John's Church, Victoria, Friday, October 10, at 1.30 p.m. The groom-elect is an assistant professor at the University of British Columbia. (Photos by Hester Wilkinson and by Knight.)

Feted Prior to Marriage

[illegible]

To Welcome New Members At Tea

The Women's Parish Guild of Christ Church Cathedral, held their first meeting after the summer recess with Mrs. R. Fetton in the chair. Two new members were welcomed, Mrs. W. E. Rocke and Mrs. R. Lamet.

Mrs. M. H. French reported the total receipts for the parish garden party were $[illegible].93.

Mrs. F. Sheppard [illegible] the James Bay Parish Guild Tuesday, October [illegible], in the Niagara Street Hall.

Tentative plans were made for a get-together tea to be held at the home of Mrs. F. T. Fairey, 129 Beach Drive, Tuesday, September 30, when a welcome would be extended to new members in the guild and strangers in the congregation. Mrs. J. F. K. English and Mrs. S. R. Rich-Anson agreed to act as co-convenors for this tea.

Mrs. M. H. French extended to the members of the guild and congregation an invitation to the Harvest and Clothing Thanksgiving annual parish party to be held Thursday, October [illegible].

Giving Program

[illegible]

Today's Pattern

679
SIZES 11—17

by Laura Wheeler

SIMPLE EMBROIDERY

[illegible]

Today's Pattern

R9087 14½—24½
by Marian Martin
FOR HALF-SIZERS

[illegible]

Beauty and You

By MARION MATTHEWS

Do you keep up with lipstick colors? Each new season in fashion brings to mind the fact that your lipstick colors should be checked against the new clothes you buy and against the old clothes you resume wearing. Your spring and summer lipstick [illegible] deeper, warmer shades, rich reds and even orange hues.

With the wearing of your first fall cottons or lightweight wools, [illegible] the color of your old lipstick may be entirely out of character. Choose the vivid lipstick to bring color to the all black outfit. Select the same rich tone to heighten the wonderful fall [illegible] of blues that are seen in everything from flannel to deep fleece [illegible] materials. For the grey wardrobe you have a wide choice. For here you may prefer the pinker lipsticks or those with an angry cast. Grey coats [illegible] from pale to the almost black oxford shades and you can [illegible] shade lipstick. [illegible] of these greys are [illegible] to yellow or orange [illegible] when you [illegible] their metals [illegible] the [illegible]. Greens [illegible] the pink lipstick [illegible] the lipstick [illegible] as [illegible] on your [illegible] the one with an orange cast [illegible].

Select a lipstick that has the [illegible] creamy so that it smooths [illegible] lips with ease. With [illegible] of [illegible].

Mother [illegible] Prince [illegible]

Welcome Tea Is Planned

Constable D. Shepherd [illegible]

[illegible]

Mrs. F. Vincent, president of the Parent-Teacher Association, [illegible] president, Mrs. I. Kemp, [illegible] secretary, [illegible] treasurer, Mrs. P. [illegible] and Mrs. [illegible].

[illegible]

[illegible] Mrs. [illegible] tified was presented [illegible] by Mrs. R. [illegible]. Mrs. M. [illegible] the new [illegible] Mrs. [illegible] Mrs. A. [illegible], Mrs. M. [illegible] Mrs. R. Lawson were [illegible] of the social hour which followed the business.

A week [illegible] tea will be held [illegible] September 24. The [illegible] mothers of pupils may get [illegible] parents.

"Royal" Treat

Ask for... ROYAL CITY CANNED FOODS

Agrees with Your Skin!

Du Barry

FACE POWDER

gives a woman that 'Who is she?' look everyone admires. The fragrant, cloud-soft loveliness of Du Barry Face Powder clings light as a mist, kind as candlelight. It's hypo-allergenic, too . . . agrees with your skin. And it's yours in adorable, fashion-right shades that are Du Barry's own magical secret.

$1.25 and $2.00

Richard Hudnut

TORONTO - NEW YORK

KAYSER

"Custom Fit" 5 points + length

Kayser knows all legs aren't the same! That's why only KAYSER makes fashion-wise Nylons carefully proportioned to fit everywhere . . . at thigh, calf, ankle, heel and toe + length . . . Your stockings will fit where they should, and thus give greater comfort and longer wear, in all new fall shades.

Next time — be wiser — buy KAYSER HOSIERY • GLOVES • LINGERIE

Look for the famous red bottle

57

As pure as soap can be

"SALADA" TEA BAGS

Largest sale in Canada

McLENNAN, McFEELY

Mc and Mc

Store Hours: 8.30 to 5.30 daily; Wednesday, 9 a.m. to 1 p.m. Phone G 1111

LUCKY YOU

THE NEW Beatty AUTOMATIC WASHER

389.50

Terms: Pay as little as 38.95 down and balance monthly up to 24 months!

THE BEATTY IS FULLY AUTOMATIC

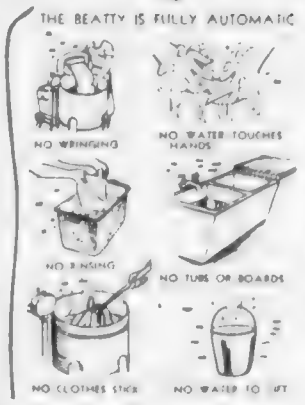

MOST PRACTICAL FOR YOU — COME IN AND LET US SHOW YOU

Here's Canada's FIRST and only really practical Automatic Washer. This is what you have waited for.

It takes only HALF as much hot water as others — or less. A large hot water tank is not needed.

It is MOVABLE — rolls on castors — keep it where you please — roll it in to wash. It is the only fully automatic washer on castors.

IT WASHES CLEANER BY FAR — has the world-famous Beatty human hand, double-action agitator. Top flow-rinse empties all dirty water out through top, not down through clothes.

COSTS YOU LESS — it is the lowest priced fully automatic washer on the market.

HIGHEST POSSIBLE ALLOWANCE FOR YOUR OLD WASHER

SEE IT ON DEMONSTRATION NOW AT . .

1100 McLENNAN McFEELY M&M & POWER LIMITED Government Street

Free Parking Space—Entrance From Cormorant St.

See the Beatty Automatic at the Following Dealers:

Burnside Hardware
Coast Hardware
D. H. Cooper Hardware
Domestic Sales
Glen Valley Hardware
Green's Appliances
James Bay Hardware
W. R. Menzies Ltd.
Modern Appliances
Murphy Electric
McLennan, McFeely & Prior Ltd.
Oak Bay Hardware
Paulin's Store
Scott & Peden
Steick's Hillside Hardware
Steick's Fernwalt Hardware
Taylor Home Appliances
Victoria Tile
Cooper's General Store, Langford
Clark & Ross
Gordon Stores
Gibson's Shopping Centre Ltd.
Hudson's Hardware Ltd., Duncan
Knight's Ltd., Ladysmith
Mitchell & Anderson, Sidney
Mount Brothers, Ganges
Willow Hardware, Chemainus
Youbou Red & White Store, Youbou

Arrange Parties For Delegates

SOCIAL AND PERSONAL

Spending Winter Months in Capital

Reception for Registrar

Here from New York

Ward in Sussex 50 Years Ago

At B.C. House

First Birthday Party

Supper Party for Couple

Mary Johnston Honored

Family Gathering

At Forbidden Plateau Lodge

Club Gives Shower

To Live in Virginia

Leaving Thursday for Norfolk, Va. [illegible] Mr. [illegible] B. Cash and his infant son David [illegible] Cash accompanied returned from Korea per [illegible] member of the staff of [illegible] Colonist photo by B. C. [illegible]

Auxiliary Celebrates Birthday

Sisters Married at Double-Ring Ceremony In St. Paul's Naval and Garrison Church

Auxiliary Resumes

Convention in Ottawa For Liberal Women

Open House Wednesday At Y.W.C.A.

Today's Favorite Recipe

Mrs. Wm. C. Brenner Royal Oak, writes: I have tried a number of the already printed recipes and have enjoyed them and am looking forward to the completed book. She goes on: This pickle is delicious with any egg dish, as well cold meats, etc.

YEAR ROUND TOMATO PICKLE

Clubs and Societies

Frank Hobbs P.T.A Elects Officers

President, Mrs. W. T. O'Regan. The purpose of the October

Perfume That Clings

Q. Dear Claire: I adore perfume but for some reason or other its fragrance just does not last on me. I have told several of my friends that I want a new perfume but first I must find out about a lasting one.

Mrs. A. W.

Congratulations

to

Miss Jessie Clark
2316 Howard Street
Victoria, B.C.

CLASS II

AWARD WINNER

in the $2,500 Coast-to-Coast Knitting Contest

at the

CANADIAN NATIONAL EXHIBITION

sponsored by

Monarch-Knit

Veto

gives you ALL-DAY PROTECTION —IN JUST 5 SECONDS!

Veto checks perspiration quickly, effectively

Veto stops offending odor instantly, safely.

Guaranteed by COLGATE!

New Toni

WITH PRICELESS PINK LOTION

Holds the set longer than any other permanent!

Which Twin's Toni was set a week ago—and which was set today?

Never before—a wave so lovely . . . so lively . . . so lasting!

SHIRRIFFS SHIRRIFFS SHIRRIFFS SHIRRIFFS

A party way to cut a cake....

Have your cake and a party too! There'll be enough to please everyone if you cut it this novel way. You can always be sure of high, light, company quality cakes when you bake with Shirriff's White Cake Mix. Just add milk and get a tender cake that stays moist and fresh. Try it, taste it soon.

SHIRRIFFS White Cake Mix

Also try Chocolate & Gingerbread

Survey Held on Work

Cabinet Body May Evolve B.C.-Wide Defense Plan

Alcoholic Road Has 43 Steps

GENEVA, Switzerland, Sept 15 (Reuters).—Tipplers please note: there are 43 steps on the downhill road from the careful drink to acute alcoholism.

The steps were [illegible] in a new report [illegible] by the World Health Organization [illegible] Geneva.

[illegible]

5. Change in family habits. His wife and children may withdraw from him in embarrassment or seek activities away from home.

10. Neglect of proper [illegible] often leading to the suspension and decrease of the sexual drive.

11. Regular morning drinking [illegible]

[illegible]

MAIN STAGES

[illegible]

WANT RESPECT

[illegible]

Chambers Agree On Road Scheme

JORDAN RIVER, Sept. 15.—The Chambers of Commerce of Port Renfrew, Shawnigan Lake and Sooke-Jordan River have agreed upon a unified road program.

Reports from delegates to the A.C.C.V.I. convention at Alberni were received at a recent meeting of the Sooke-Jordan River chamber. The chamber will hold its annual meeting early in November [illegible] House the following week.

Steamship Service Changes To Become Effective Now

Immediate changes in Canadian Pacific coast steamship service were announced yesterday at Victoria [illegible] coast schedules.

The 6:45 a.m. sailing of Prince [illegible] from Vancouver to Nanaimo and the [illegible] sailing from Vancouver have been cancelled today.

[illegible]

The 12:45 p.m. sailing from Vancouver and return will be done by the Princess Elizabeth and the 6:45 p.m. sailing and return will be taken by the Princess Patricia.

[illegible]

Toll Road To Alberta Proposed

KAMLOOPS, B.C., Sept. 15 [illegible] Works Minister [illegible] A [illegible] has proposed [illegible]

[illegible]

Heavy Rains Drown Fire

[illegible]

Dancing In Schools Criticized

[illegible]

Pains, distress of "those days" halted or strikingly relieved in 3 out of 4 cases in test by doctors!

New Lydia Pinkham's works

Thousands benefited!

[illegible]

MIGHTY FINE PIPING HOT CINNAMON ROLLS from this new MAGIC PAN

Delicious 4X Cinnamon Rolls are fully baked and ready to serve . . . or ready to heat in the Magic Pan and serve piping hot for one of the tastiest treats ever! Ask for 4X Cinnamon Rolls at your food store!

4X

READY TO EAT—OR HEAT!

Use KIWI THE Quality SHOE POLISH!

GIVES Brighter SHINES IN 1/2 THE TIME

RECOLORS AS IT POLISHES

MAKES SCUFF MARKS DISAPPEAR!

THE MOST POPULAR CANADIAN WHISKY AT A POPULAR PRICE

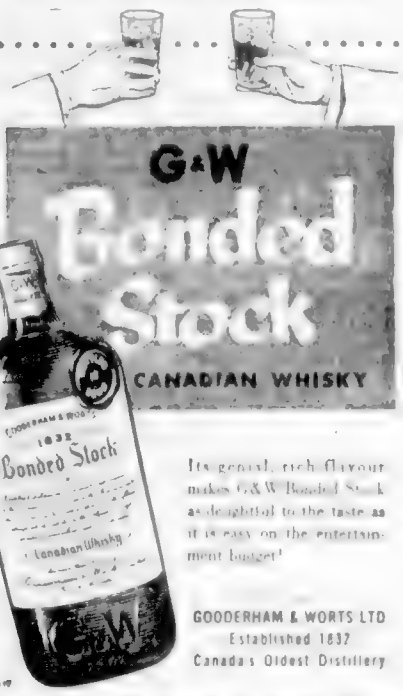

Its general, rich flavour makes G&W Bonded Stock as delightful to the taste as it is easy on the entertainment budget!

GOODERHAM & WORTS LTD
Established 1832
Canada's Oldest Distillery

This advertisement is not published [illegible] by the Liquor Control Board or by the Government of British Columbia.

Don't Neglect Slipping FALSE TEETH

FALSE TEETH?

Do You Offend With Denture Breath?

Keep Plates Odour Free With This Amazing Denture Cleanser

[illegible]

SPECIAL ANNOUNCEMENT

FOR PERSONS IN ARREARS OF PREMIUM PAYMENT OR PERSONS NOT REGISTERED WITH B.C.H.I.S.

SUSPENSION OF ARREARS—Effective September 9, 1952, all premium arrears for the years, 1949, 1950 and 1951 will be suspended. Persons who are delinquent or who have never registered, can re-establish themselves with the Service by paying the current year's premium (see rates below). They will become eligible for full Hospital Insurance benefits fourteen days after making their payment. Persons whose financial circumstances have prevented them from paying their arrears will not be asked to do so. Persons who can well afford to pay their arrears will be required to do so.

The current year's premium for persons with one or more dependents is $40.50, made up of $21.00 for the period from January 1, 52 to June 30, 52, and $19.50 for the period from July 1, 52 to December 31, 52 (this includes the recently-announced premium reduction), which totals $40.50 for the full year's premium. A single person's premium would amount to $28.50 for the year 1952.

Persons taking advantage of this arrears suspension to re-establish themselves should attach to their cheque their last billing notice, or quote their registration number. If they have never registered before, the Service should be so advised.

Special instructions will be issued immediately to all employers regarding the suspension of arrears for registrants making premium payment through payroll deduction.

THE B.C. HOSPITAL INSURANCE SERVICE

HON. ERIC MARTIN, Minister

L. F. DETWILLER, Commissioner

You can count on long battery life with *CHRYCO POWER-LINE BATTERIES

PROTECTED AGAINST CORROSION CRACKING AND SHORT CIRCUITS

• CHRYCO Safety Valves eliminate over-filling and damaging corrosion.

• New CHRYCO Hard Rubber Cases withstand severe road shocks.

• Tough CHRYCO Separators prevent short circuiting. Heavy Grid Plates assure long life.

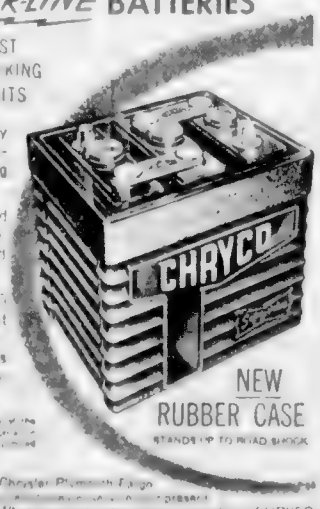

NEW RUBBER CASE STANDS UP TO ROAD SHOCK

Let your Chrysler Plymouth Fargo [illegible] present battery. When you need a new one, insist on a CHRYCO

CHRYSLER CORPORATION OF CANADA, LIMITED
PARTS DIVISION WINDSOR, ONTARIO

NORTHWEST AIRLINES

announces

EXCURSION FARES to HAWAII $240 (Plus Tax) round trip

from the Seattle or Portland gateways

[illegible]

Northwest takes you all cozy to Hawaii in a few hours of day and night. Spacious Northwest air coaches . . . roomy reclining seats . . . and it costs so little to plan your whole Hawaiian holiday [illegible] package.

With Northwest Excursion fares, you enjoy the same service which has made the Hawaiian Express' [illegible] . . . you fly Northwest's double-deck Stratocruisers, world's finest!

SEE YOUR TRAVEL AGENT or Phone CHERRY 4500, Seattle

NORTHWEST AIRLINES

a world of experience . . . . . over 26 years

Study Made of U.S. Methods

B.C. Drug Centre Talks Set

Talk Scheduled By Vice-Regent

Completion of Trans-Canada Highway Unlikely by Target Date of 1956

BOOK EARLY
to see the
CORONATION
JUNE 2, 1953
Make your reservations now to avoid disappointment. Let an experienced C.N.R. agent arrange your trip including passports, rail and Atlantic passage and all other travel details
CANADIAN NATIONAL

Telephone Conversations
clearer than ever with the new "Phone Magnet" featured in the
ZENITH
"REGENT"
HEARING AID
$85
10 DAY MONEY BACK GUARANTEE
Zenith Radio Corporation of Canada Ltd
Canada Trust Bldg Windsor Ont Canada

clinic established for addicts there.

They will leave for B.C. next division.

Court Finds Carelessness In Fatality

Knew Gold Rush Days

Former Yukon Nurse Dies in Victoria at 97

Helps You Overcome
Itching of Piles
Or Money Back

WANTED
100
USED CARS
AS "TRADE-INS" ON THE BRILLIANTLY NEW CHEVROLET
SORRY
Wilson MOTORS LTD
Yates at Quadra
Open to 9 p.m.

EPIDEMIC?
TAKE THOROUGH ANTISEPTIC PRECAUTIONS IN THE SICK ROOM
DISINFECT LINEN, UTENSILS, ETC.
DETTOL

ASK FOR Scotland's Favourite Son...
JOHNNIE WALKER
FINE OLD SCOTCH WHISKY
Distilled, Blended and Bottled in Scotland

O.J. GARDINER PRODUCTS LTD
MAKERS OF "ROT-IT"
RAPIDLY CONVERTS GARDEN WASTE TO RICH HUMUS COMPOST...
ask Your Dealer

This advertisement is not published or displayed by the Liquor Control Board or by the Government of British Columbia

All across Canada women say only Shadow Wave SIGNET PERMANENT gives such
NATURALLY WAVY HAIR!
with NO NEUTRALIZER-NO RINSE!
GUARANTEED by the Pinkhurst Co.
Read What These Delighted Users Say
WAVES AND NEUTRALIZES IN ONE APPLICATION
1. Use with any plastic curlers or the new French style.
2. Apply lotion... no timing... just let dry.
3. Brush out just like naturally wavy hair.
Refill Only $1.50
SHADOW WAVE HOME PERMANENT $2.85

Finger-tip it through traffic...
In city or country you'll thrill to the manoeuvrability of this bigger, finer and more powerful new Austin
...and see how your costs go down!
Power aplenty is yours in the new Austin along with an operating economy that saves you hundreds of dollars each year.
Wherever you go you'll see Austin
the ideal answer to the mounting high cost of motoring
Thomas Plimley Ltd.
1010 Yates St. Established 1893 G 7161
VANCOUVER ISLAND DEALERS:
SHAW MOTORS LTD., COURTENAY WILTON MOTORS, NANAIMO
OHS BROS. GARAGE, PORT ALBERNI ROBISON SERVICE STATION LTD., DUNCAN
CHEVRON DIVISION, BEN LOWE LTD., QUALICUM BEACH

Colonist Want Ads for Results
Phone E 4111 8 A.M. to 8 P.M.

COLONIST CLASSIFIED WANT ADS

Phone Empire 4111 for Colonist Classified

The Daily Colonist

CLASSIFIED RATES

15c per line per day 10c per line per three days, 12c per line for 6 days $1.04 per line for one month 30 days. Above rates apply to one or more consecutive Sunday issues. Minimum charge for any classification two lines.

Birth Notices, $1.00 per insertion.

Deaths, Funerals, Notices, one insertion 19 lines $1.50 first insertion and $1.00 for each additional insertion. Extra additions line daily.

Memorial Services, Cards of Thanks and exceeding 19 lines $1.50 per insertion. Extra additions line daily.

TERMS OF PUBLICATION

The Victoria Press Limited will not be liable for more than one incorrect insertion of any advertisement beyond the amount paid for such actual space.

All claims of error in substitution should be made within 12 hours thereafter and if not so made shall not be considered. No claim will be allowed for more than one incorrect insertion nor for the insertion affecting the value of the advertisement. In the event of an error being made the liability of the Daily Colonist shall not exceed the charge for the space actually occupied by the item in question.

Representatives: United States: Canada: Walker Advertising Agency, Toronto. Eastern Canada: Tom Dean, Room 603, 77 York Street, Toronto. Pacific Coast: Dean Agency Corporation, Ltd., 24 Craven Street, London, W.C. 2.

When answering Blind Advertisements do not enclose original references.

Replies to private box numbers may now be obtained from the downtown office of Victoria Press Ltd., at 1215 Broad Street.

Complete Radio Programs for Tuesday

Information on radio programs is supplied by the individual stations. The Colonist prints programs, corrections and changes as submitted and does not assume responsibility for inaccurate listings.

4VYI—690 kc.	CKDA—1240 kc.	CBC—690 kc.	KIRO—710 kc.	KOMO—1000 kc.	KJR—950 kc.	KVI—570 kc.	CJOB—690 kc.	CKWX—690 kc.
8:00 Newscast	News and Sports	CBC News	Swap and Shop	News	Breakfast Club	Cecil Brown	News	News and Markets
8:15 A Song in Show	Dave Hill Show	Here's Bill Good	News	Breakfast Parade	Breakfast Club	News	Time in Tunes	Morning
8:30 A Song in Show	Gene H. Show	Breakfast Club	Grand Slam	Breakfast Parade	Breakfast Club	Haven of Rest	Ruby Browne	Morning
8:45 A Song in Show	Roving Reporter	Anything Goes	Rosemary	Melody Room	Breakfast Club	Haven of Rest	Ruby Browne	Morning
9:00 News, Melissa	News, Lombardo	CBC News	Wendy Warren	News	Breakfast Glass	Ray Browne	News, Casino	9:00
9:15 Melissa, Money	Guy Lombardo	Aunt Lucy	Aunt Jenny	Katherine Wise	Charlie Commentary	Ray Browne	Casino	9:15
9:30 Kitchen	Housewife Holiday	Laura Limited	Helen Trent	Margaret Malop	Break the Bank	Mary Arden	Casino	9:30
9:45 Book Scrapbook	Housewife Hallday	Musical Varieties	Our Gal Sunday	Ruth and Dick	Break the Bank	Helpmate	Bob Brian Betty	9:45
10:00 News, Bristol One	News, Lucky Lady	Morning Visit	Big Sister	Ruth and Dick	Jack Berch	Glen Hardy	Barney Rich Show	News
10:15 Bristol One	Lucky Lady	Morning Visit	Ma Perkins	Ma Perkins	News	Glen Hardy	Barney Rich Show	Rhythm
10:30 News, Wallis	News, Sammy Kaye	Kindergarten of Air	Second Mrs. Burton	Double or Nothing	Whispering Streets	Ladies Fair	Man in House	News, D. Dodge
10:45 Chuck Wallwood	Sammy Kaye	Man and His Music	Perry Mason	Double or Nothing	Lone Journey	Ladies Fair	Man in House	Melody
11:00 Friendship Club	Luncy Listening	Man and His Music	Ma Perkins	Brighter Day	Top of the World	Queen for a Day	Passing the Buck	Pop Music
11:15 Friendship Club	Lucky Listening	Man and His Music	Brighter Day	Young Dr. Malone	Chet Huntley	Queen for a Day	Quiz Club	Pop Music
12:00 News, Pat Flynn	News, Hit Parade	Man and His Music	News	Life Can Be Beautiful	Totem News	News	News, Melodies	News
12:15 Rhythm Club	Your Hit Parade	CBC News	Cecil Brown	News	Music By Martin	Lowell Thomas	Kitchen Special	Ken Hughes Show
12:30 News, Time	News Hit Parade	Farm Broadcast	CBS Houseparty	Pepper Young	Ella News	Ella News	Ella Earl	Ken Hughes Show
12:45 Melody Time	Your Hit Parade	Farm Broadcast	CBS Houseparty	Right to Happiness	A Song for You	Tex Antoine, Weather	News	Ken Hughes Show
1:00 Melody Time	News, Ed Farey Show	Concert Hour	Hilltop House	Backstage Wife	Bill Ross Show	Jack Kirkwood Show	Matinee Melodies	News
1:15 Hour of Joy	Ed Farey Show	Concert Hour	Carl Smith	Stella Dallas	Ted Malone	Jack Kirkwood Show	Matinee Melodies	Ma Perkins
1:30 Hour of Joy	Ed Farey Show	Concert Hour	Housewives Prot.	Young Widder Brown	Mary M. McBride	Take a Number	Matinee Melodies	Ma Perkins
1:45 Hour of Joy	Ed Farey Show	Concert Hour	Housewives Prot.	Woman in My House	Mary M. McBride	Take a Number	Dorothy Nothing	Dr. Malone
2:00 Peggy Brooks	News, Lost and Found	Concert Hour	Cedric Adams	Just Plain Bill	Ann Sterling	News	Take It Easy	Ken Wright and Bill
2:15 Walters Waiworks	Ed Farey Show	Concert Hour	Arthur Godfrey	Front-Page Farrell	Ann Sterling	United Nations	Take It Easy	Ken Wright and Bill
2:30 Walters Waiworks	Ed Farey Show	Music	Arthur Godfrey	Lorenzo Jones	Linda's Heart	Hawaii	Take It Easy	Hour Dance
2:45 Walters Waiworks	Ed Farey Show	Afternoon Grant	Arthur Godfrey	Doctor's Wife	Lucky D. Ranch	Baseball	Take It Easy	Hour Dance
3:00 Walters Waiworks	News, Knob Swap	Brave Voyage	Arthur Godfrey	Welcome Traveler	Tennessee Ernie	Baseball	Take It Easy	Ken Wright and Bill
3:15 Walters Waiworks	Shop and Swap	Wendy Time	Arthur Godfrey	Welcome Traveler	Tennessee Ernie	Baseball	Take It Easy	Hour Dance
3:30 Walters Waiworks	Cindy 1340	Name of the Game	Arthur Godfrey	Dr. Paul	Kaay Listening	Baseball	Young Walter Brown	Hour Dance
3:45 Walters Waiworks	Cindy 1340	Naval Time	Hour Master	Dave Garroway	Kaay Listening	Baseball	So and Spring	Time for Music
4:00 Casino	News, Club 1340	Music	Ray Al	Mary Foster	Kaay Listening	Frank Hemingway	Mary Marlin	Casino
4:15 Casino	Cindy 1340	Music	Jack Berch Show	Road of Life	Kaay Listening	Frank Hemingway	Mary Marlin	Casino
4:30 Dr. Music Man	Housekeepers	Children's Program	Housewives Hr.	Favorite Records	Kaay Listening	Chet Manley	Mary Marlin	Casino
4:45 Dr. Music Man	Kitchen Kapers	Western Five	Housewives Hr.	Favorite Records	Kaay Listening	Sam Hayes	Mary Marlin	Casino
5:00 Hugh Burnett	News and Roundup	Jewish New Year	Edward R. Murrow	Note of Note	Pop Parade	Merry Maryman	Kaay Listening	Kaay Listening
5:15 Hugh Burnett	Mayor's Roundup	Music	Fran Allison	News	Pop Tunes	Merry Maryman	Kaay Listening	Kaay Listening
5:30 Pioneeters	Pat Ameres Show	The Music Box	Fran Allison	Pop Tunes	Keyboard Corner	Merry Maryman	Kaay Listening	Kaay Listening
5:45 News, Weather	Town Crier	News, Weather	News	Esther Peterson		Merry Maryman	Kaay Listening	News
6:00 Lorenzo Jones	News, Sports	Continental Varieties	Life With Luigi	Roundup Review	News	Sports Reporter	Kaay Listening	News, Bob Wade
6:15 Lorenzo Jones	Tippy's Scrapbook	Continental Varieties	Life With Luigi	Newscast	Sports	Newscast	Kaay Listening	Bob Wade
6:30 Lorenzo Jones	Tippy's Scrapbook	London Concert	Bless Allan Show	To be announced	Bob Guthrie	Arthur Man	Kaay Listening	Bob Wade
6:45 Waltz Time	Tippy's Scrapbook	London Concert	Bless Allan Show	To be announced	Elmer Lake	Sam Hayes	Kaay Listening	Bob Wade
7:00 Mitch Miller and Kaye	News, Cash Call	CBC News	People Are Funny	Sign Kenton	Roger Pauly	Music	Variety Parade	News
7:15 Big Top Story	Cash Call	News Roundup	People Are Funny	Sign Kenton	Roger Pauly	Hollywood Story	Variety Parade	Peggy Brooks
7:30 Big Top Story	Dance Time	Lawrence Welk	Hilltop Bill	Music	Roger Pauly	Music	Variety Parade	Music
7:45 Big Top Story	Dance Time	Lawrence Welk	Hilltop Bill	Music	Roger Pauly	Music	Variety Parade	Music
8:00 News	News, Commentary	Meet an Holiday	Lorenzo Jones	One Man's Family	Dance with Me	Dance with Me	News	News
8:15 Kaye Kaye Show	Club Date	Club Date	Wendy Today	News	Dance with Me	Dance with Me	Tonight	Tonight
8:30 Kaye Kaye Show	Passport to Adventure	Passport to Adventure	Mr. and Mrs. North	Cavalcade of America	Mr. Piano	Memorable Music	Memorable Music	Memorable Music
8:45 Kaye Kaye Show	Passport to Adventure	Passport to Adventure	Mr. and Mrs. North	Cavalcade of America	Mr. Piano	Memorable Music	Memorable Music	Memorable Music
9:00 Mitch Miller	News, Mantovani	Music by Mantovani	Strawhat Concert	Martin-Lewis Show	Hoagy Bang	Glen Hardy	Wax Time	
9:15 Mitch Miller	Music by Mantovani	Music by Mantovani	Strawhat Concert	Martin-Lewis Show	Broadway Music	Glen Hardy	Wax Time	
9:30 Mitch Miller Show	Ed McCurdy Show	Ed McCurdy Show	Bob Crosby Show	Ken Nelson	News	Glen Hardy	Wax Time	
9:45 Mitch Miller Show			Frank Nelson Kings	Ken Nelson	Fred Carlson	Glen Hardy	Wax Time	
10:00 News, Sam Hayes	News	News	Wind Final	Rochester Reporter	Fibber McGee	Dance Time	Dance Time	
10:15 Sports Review	Eleventh Hour	The Big Time	Weather, Swap	News	Olympic Reports	Dance Time	Dance Time	
10:30 Sports Review	The Big Time	The Big Time	Swap and Shop	Olympic Reports	Dance Time	Dance Time	Dance Time	
10:45 Sports Review	The Big Time	The Big Time	Swap and Shop	Orchestra	Dance Time	Dance Time	Dance Time	
11:00 News, Sam Hayes	News, Sam Hayes	U.N. Today	Star and Shadow	Jazz at Pacific	Dance Time	Dance Time	Dance Time	
11:15 Sports, Sam Hayes	Sports, Sam Hayes	Jimmy Carroll Show	Stanford Hauser	Jazz at Pacific	Dance Time	Dance Time	Dance Time	
11:30 Sports, Sam Hayes	Sports, Sam Hayes	Jimmy Carroll Show	Stanford Hauser	Jazz at Pacific	Dance Time	Dance Time	Dance Time	
11:45 Sports, Sam Hayes	Sports, Sam Hayes	Nightcap	News	Jazz at Pacific	Dance Time	Dance Time	Dance Time	

Television for Tuesday

STATION KING-TV SEATTLE

10:30 Farm Bureaucrat
10:45 Farm Bureaucrat
11:00 Noon Edition
11:15 Noon Edition
11:30 Noon Edition
11:45 Noon Edition
12:00 Hot Pursuit
12:15 Kate Smith
12:30 Kate Smith
3:00 Kukla's Kameras
3:30 Spotlighting
4:00 Bride and Groom
4:45 Howdy Hayes
5:00 Howdy Doody
5:30 Sheriff Tex
6:30 To be announced
6:45 Dr. Wonder
7:00 Early Edition
7:15 Early Edition
7:30 Oregon Amateur Hour
8:00 Weekly News
8:01 Robert Montgomery Theatre
9:00 It's News to Women
9:15 It's News to Women
9:30 It's News to Women
9:45 It's News to Women
10:00 Washington Report
10:15 Dream Time
10:30 News of Times
10:45 Pete Wright and Friends
11:00 Martin Kane
11:30 Nightcap Final

1 BIRTHS

2 ENGAGEMENTS

3 MARRIAGES

4 DEATHS

4a FUNERALS

5 CARDS OF THANKS

7 FUNERAL DIRECTORS

HAYWARDS
Reliable Service Since 1867
Rev. W. E. Greenslade of Christ Church Cathedral officiating
734 BROUGHTON ST. EMPIRE 2616

THOMSON FUNERAL HOME
Established 1913 Formerly of Winnipeg
Frank P. Thomson Funeral Director
Frank P. Thomson Jack L. Ivens
1625 QUADRA STREET G 2613

CHAPLIN'S FUNERAL CHAPEL
Fine Funerals
980 QUADRA STREET PHONE G 5313

SANDS MORTUARY LTD
"The Memorial Chapel of Chimes"
EMPIRE 7511
Quality Funerals Since 1908
Lady Attendant

McCALL BROS
"The Friendly Funeral Chapel"
New Home of Spacious Chapel
Best Facilities for Your Comfort
1400 SANDS AVE. at 1 G. GARDEN 9013

8 FLORISTS

Brown's Victoria Nurseries
Funeral Designs Fresh Cut Flowers
Wreaths our specialty
618 Fort Street G 8236 G 8237

NORTH QUADRA FLORISTS
Artistic Wreaths and Sprays
3971 Quadra Empire 0221

WOODWARD'S FLORISTS
Flowers for All Occasions
1110 Douglas St. G 4411 E 5321

SWEETHEART FLORISTS
Flowers for Every Occasion
1609 Quadra G 1650

9 MONUMENTAL WORKS

MORTIMER'S MONUMENTAL WORKS LTD.
Large Road at Fernhill Circle
Est. 1877. Memorial markers, tablets, copings, etc. made to your own design. Also marble stands and stone fireplaces, slate and flooring contractors, etc. Phone day G 4442, night G 560 or G 7441

STEWART MONUMENTAL WORKS LTD.
643 May St. Phone G 2134
Memorials of Quality

10 ANNOUNCEMENTS

11 COMING EVENTS

MUSICAL STARS OF B.C.
Present Six
RECITALS BY B.C.'S LEADING ARTISTS
First Event, Victoria Ballroom, Sept. 26
JOHN DUNBAR and MARION BARNUM
Tickets at Leading Music Stores and Phone B 3411

McMORRAN'S SEASIDE DANCING PAVILION Cordova Bay. Dancing every Saturday. Old Time Dancing. Orchestra. Visitors welcome. Lots more to see and do in the friendly atmosphere of McMorran's.

OLD TIME DANCING EVERY Saturday, Victoria Ballroom. Admission 60c.

BINGO SOCIAL, OMINECA CATHOLIC Hall, 833 North Park Street. Thursday, September 18 at 8:15 p.m. All welcome. Refreshments.

VICTORIA BALLROOM
Space available for club meetings, banquets, dancing parties, concerts, dances. Reasonable rates. E 7231.

12 LOST AND FOUND

LOST FROM OAK BAY DISTRICT young yellow nugget white hand. No 33 on dog. Finder please phone E 1968. Reward.

LOST—LADY'S BULOVA WATCH EXPANSION BRACELET, SILVER on bracelet. Good reward. Box 940, Victoria Press.

LOST TURQUOISE AND RHINESTONE earring. Sentimental value. E 994.

LOST ALSATIAN SIX MONTHS FEMALE brown body white feet. B 994.

13 WANTED—MALE HELP

SALESMAN UNDER 35 FOR VERY PROFITABLE [illegible] Apply Mr. [illegible] Victoria.

MAKE EXTRA MONEY
Help beat the rising cost of living. Earn extra cash by selling full time.
APPLY PEOPLES CREDIT JEWELERS
1104 Douglas Street (Over Woolworth's)
9 a.m. to 5 p.m. Saturday 9 a.m. to 12 noon

SHIPPING AND STOCK CLERK REQUIRED [illegible] Box 1 Victoria Press.

BOYS AGED 8 TO 11 IN ALL SECTIONS of B.C. for New Classic [illegible] Apply Box 842, Colonist.

WANTED A RELIABLE MAN TO TAKE [illegible] Box 1 Victoria Press.

WANTED WAITRESS NEAT AND CLEAN and [illegible] Apply 1817 Douglas between 3 & 5 p.m.

YOUNG MAN 20-24 REQUIRED BY local wholesale firm steady employment with opportunity of advancement. Box 941 Victoria Press.

WANTED — AN EXPERIENCED TRUCK salesman to sell International [illegible] Must have experience in selling trucks. Apply Mooney's, 917 View Street.

HOUSEMAN FOR PRIVATE RESIDENCE References. Live in. Box 946 Victoria Press.

WANTED—DISHWASHER PART TIME. Apply Mr. Anderson, Sky Diner, 804 Government Street.

GIRL FOR [illegible] AT ONCE. Must be reliable. G 6311. Apply Island Auto Coffee Shop.

WOULD LIKE SOMEONE TO CONTRACT [illegible] G 2831 or G 1980.

SMART YOUNG WOMAN FOR GENERAL help in pastry shop. Apply Continental Pastries, Blanshard Street.

AN EXPERIENCED TRUCK DRIVER. Apply 331 Bastion Street.

WANTED—YOUNG MAN FOR SERVICE station. Empress Garage.

EXPERIENCED WAITRESS PART TIME. Apply Glen Coffee Shop, 640 Fort Street.

WANTED MAN FOR WINDOW CLEANING day shift, steady job. G 6021.

CAPABLE WOMAN FOR HOUSEWORK. Apply Mr. Gregory, 760 Rea Terrace. E 2631.

NOW IS THE TIME
TO START A CAREER AND LEARN A SKILL THAT WILL PLACE YOU IN A [illegible] FOR THE REMAINDER OF YOUR LIFE IMMEDIATE OPENINGS FOR TRAINING AS AERO ENGINE TECHNICIANS
- AIR FRAME TECHNICIANS
- ELECTRONICS EXPERTS
- ARMAMENT TECHNICIANS
WITH FULL WAGES OR PAY WHILE LEARNING
FOR FULL DETAILS CONSULT
THE R.C.A.F. CAREER COUNSELLOR
1814 Government St.
Victoria, B.C.
THE CANADIAN LEGION
Nanaimo, B.C.
THE CANADIAN LEGION
Port Alberni, B.C.

CHEF
Part-time work for chef, applicant to have best experience.
Please Apply Employment Office
The T. EATON CO. (B.C.) LTD.

13a SALESMEN AND AGENTS

NEW EARNINGS—SELLING ELECTRICAL home products or guaranteed drink base. Free sales kit, exclusive territory available on investment. Sun-Ray Products, 1 McMurray Avenue, Toronto.

MEN AND WOMEN TO WORK AS CANVASSERS for magazine subscriptions. All publications and very good commission. G 3466.

YOUNG LADY!
Are You Satisfied With a Humdrum Office or Clerking Job?
WOULD YOU LIKE TO TRAVEL, SEE NEW PLACES, MEET NEW PEOPLE?
WOULD YOU LIKE TO BE EARNING AT THE SAME RATE OF PAY AS MEN, AS FOR ALMOST OF MORE THAN $100 PER MONTH STARTING PAY, WITH REGULAR INCREASES, WOULD YOU LIKE TO BECOME
AN ELECTRONICS EXPERT
OR
A FIGHTER CONTROLLER
OR
A PHOTOGRAPHER
OR LEARN ONE OF THE NUMEROUS OTHER TRADES
INCLUDING
Aircraft Refueling, Crew Assistant, Operations Clerk, Air Weather Observer, Radio Supply Technician
FOR FULL DETAILS CONSULT:
THE R.C.A.F. CAREER COUNSELLOR
1814 Government St.
Victoria, B.C.
THE CANADIAN LEGION
Nanaimo, B.C.
THE CANADIAN LEGION
Port Alberni, B.C.

14 WANTED—FEMALE HELP

CASUAL EMPLOYMENT FOR SALES PERSONS
An opportunity for HOUSEWIVES to earn extra dollars
Applicants must have
Private Transportation
Pleasing personality
A knowledge of telephone
Minimum monthly rate 125.00
Please Apply in the Personnel Office
HUDSON'S BAY CO.
VICTORIA, B.C.

14 WANTED—FEMALE HELP

EXPERIENCED BOOKKEEPING MACHINE [illegible] Permanent position. Excellent salary and [illegible] Reply in own handwriting, stating salary and [illegible] when available. Box 946 Victoria Press.

STENOGRAPHER WITH KNOWLEDGE OF [illegible] Reply in own handwriting, stating salary and [illegible] Box 942 Victoria Press.

A YOUNG WOMAN WANTED FOR [illegible] Apply Mrs. [illegible] Victoria Press.

YOUNG LADY FOR WRAPPING AND [illegible] Apply [illegible] Victoria Press.

PERMANENT POSITION AND A MONTH [illegible] Box 1 Victoria Press.

SEWING MACHINE OPERATORS AND [illegible] Apply [illegible] Victoria Press.

EXPERIENCED WAITRESS WANTED [illegible] Box 943 Victoria Press.

PART TIME REQUIRED AS RECEPTIONIST [illegible] Apply Box 941 Victoria Press.

STENOGRAPHER WANTED BY FIRM OF [illegible] Apply stating salary expected. Box 931 Victoria Press.

SMART GIRL FOR DELICATESSEN IN SOUTH [illegible] preferred. Full details and salary expected please. Box 751 Victoria Press.

WILL GIVE BOARD AND ROOM TO GIRL [illegible] Box 934 Victoria Press.

WANTED, EXPERIENCED WAITRESS. Contact manager, Burnside Cafe.

EXPERIENCED PART TIME WAITRESS [illegible] Apply in person. Cafe.

EXPERIENCED SIMPLE COOKING FOR [illegible] Phone [illegible]

LADIES'S ASSISTANT FOR LADIES' [illegible] Home experience preferred. Perfecto Manufacturing Co.

WORK 2½ HOURS A.M. 2½ HOURS [illegible] Business experience [illegible] Phone B 4506 morning.

EXPERIENCED WAITRESS WANTED. Good wages, morning shift, apply in person only. 1600 Douglas.

WANTED TWO EXPERIENCED waitresses. Pleasant place to work. Apply to the Cameo Cafe, Mondor.

SWITCHBOARD OPERATOR AND TYPIST. [illegible] experience. App. Box 931 Victoria Press.

WAITRESS WANTED. APPLY METRO Cafe, 728 Fort Street.

WANTED EXPERIENCED WAITRESS. [illegible] Cafe, 611 Yates.

EXPERIENCED WAITRESS. APPLY BOX [illegible] Douglas St. No Sunday work.

HOUSEKEEPER, TWO IN FAMILY, OAK Bay. Phone B 2844.

15 BUSINESS SERVICES

BRICKLAYERS

CHIMNEYS, FIREPLACES BUILT AND repaired. Experienced bricklayer. B 1391.

BULLDOZING

A BETTER BULLDOZING JOB WITH OUR Main overhead loader. Road up, fine excavating, yarding, logging, land clearing. Fair Prices. JACK HENSON 2891 Cedar Road. G 3550

BULLDOZING AND CLEARING ROAD grading and excavating. The right machine for every job. JOHN EISENIGER JR. Sidney 2625 Day. Beacon 2847 Night.

EXCAVATING BACKFILLING BULLDOZING, home conversions a specialty. Lot rates by hour or day. Philip Gerard. STEWART & HUDSON LTD. 446 Gorge Rd. Beacon 2171. Beacon 2613.

BULLDOZING EXCAVATING BACKFILLING, septic and road building. Stanley Cornwall, 2614 Rockwell Avenue. Phone G 3230.

15 BUSINESS SERVICES

BUILDING, TIMBER FRAME OPERATIONS [illegible] Thomson Garden. Phone 1830.

EVANS COLEMAN & JOHNSON BROS. LTD.
For Building and Repairs
COPLEY BROTHERS

CABINET WORK

STAN LAWREY — CARPENTER CABINET [illegible] Phone G 6160.

VARITY WOOD PRODUCTS
KITCHEN CABINETS
COUNTERS
STORE AND RESTAURANT FIXTURES

CARPENTERS

A REPUTABLE JOB A REPUTABLE PRICE [illegible]

NO ALL [illegible] REPAIR [illegible]

CARPENTER WORK, REPAIRS AND [illegible] Free estimates. Phone [illegible]

CARPENTER WORK, REPAIRS AND [illegible] Free estimates. G 6202.

ALL WOODWORK, REPAIRS AND [illegible] Phone G 6839.

CLEAN-UP TRUCK DUMP TRUCK [illegible] G 6333.

TREES TOPPED, PRUNED OUT OF [illegible] Estimates. F 4451. B 1389.

GARDENING AND ODD JOBS. PHONE [illegible]

WOODWORK ALTERATIONS. PHONE [illegible] G 5202.

RUBBISH REMOVED FROM BASEMENTS moderate charge. B 6343 anytime.

PAINTING AT LOW COST. A JOB THAT [illegible]

GUTTERS REPAIRED, RENEWED. Roofing, roof repairs. B 5897. B 6060.

[illegible] MAN WANTS WORK AS [illegible] Phone B 5434.

CUSTOM BUZZ SAWING DONE. B [illegible]

17 SITUATIONS WANTED—MALE

CARPENTER, 51 YEARS [illegible]

[illegible] WORKER [illegible]

[illegible] REQUIRED BY [illegible]

[illegible] BUILDERS [illegible]

PLASTERING, STUCCO WORKS AND [illegible] Phone E 2490 or G 1638.

PLASTER AND STUCCO CONTRACTING. [illegible]

[illegible] INSTALLED [illegible] G 5202.

[illegible] REPAIRS [illegible]

[illegible] Phone G 6839.

[illegible] Phone [illegible]

18 SITUATIONS WANTED—FEMALE

WHITE CROSS BABY SITTING AND Home Workers Bureau. Wanted, good clean workers for daily and permanent positions. Good wages, excellent references essential. Register B 3416.

REFINED WOMAN DESIRES POSITION as housekeeper to responsible gentleman in nice home in good district. Box 864, Victoria Press.

SPIC AND SPAN HOUSEHOLD CLEANING SERVICE. Floors, walls and windows a specialty. Complete Housecleaning. G 6585.

HOUSEKEEPER — CITY OR COUNTRY. [illegible] salary. Box 1 Victoria Press.

ALL TYPES OF FLOORS EXPERTLY cleaned, waxed and polished by machines. Homes our specialty. Gregg's estimates free. G 3423.

LADY REFINED WOULD LIKE COMPANION [illegible] Box 947 Victoria Press.

EXPERIENCED BABY SITTER, CAPABLE of charge in parents' absence. Approximate hours appreciated. E 7981.

WIDOW SON WILL HOUSEKEEP FOR [illegible] Phone [illegible]

REFINED WOMAN WOULD LIKE PART time housework, two or three mornings a week. Box 864 Victoria Press.

PART TIME WORK FOUR DAYS A week. G 2991.

LADY DESIRES OFFICE CLEANING [illegible] Box 1 Victoria Press.

[illegible] EXPERIENCED [illegible] Box 1 Victoria Press.

19 BUSINESS SERVICES

BRICKLAYERS

CHIMNEYS, FIREPLACES BUILT AND repaired. Experienced bricklayer. B 1391.

BULLDOZING

A BETTER BULLDOZING JOB WITH OUR Main overhead loader. Road up, fine excavating, yarding, logging, land clearing. Fair Prices. JACK HENSON 2891 Cedar Road. G 3550

BULLDOZING AND CLEARING ROAD grading and excavating. The right machine for every job. JOHN EISENIGER JR. Sidney 2625 Day. Beacon 2847 Night.

EXCAVATING BACKFILLING BULLDOZING, home conversions a specialty. Lot rates by hour or day. Philip Gerard. STEWART & HUDSON LTD. 446 Gorge Rd. Beacon 2171. Beacon 2613.

BULLDOZING EXCAVATING BACKFILLING, septic and road building. Stanley Cornwall, 2614 Rockwell Avenue. Phone G 3230.

BUSINESS SERVICES

CLEARING, [illegible] Phone [illegible]

EVANS COLEMAN & JOHNSON BROS. LTD.
For Building and Repairs
COPLEY BROTHERS

CABINET WORK

STAN LAWREY — CARPENTER CABINET [illegible] Phone G 6160.

VARITY WOOD PRODUCTS
KITCHEN CABINETS
COUNTERS
STORE AND RESTAURANT FIXTURES

CARPENTERS

A REPUTABLE JOB A REPUTABLE PRICE [illegible]

NO ALL [illegible] REPAIR [illegible]

CARPENTER WORK, REPAIRS AND [illegible] Free estimates. G 6202.

ALL WOODWORK, REPAIRS AND [illegible] Phone G 6839.

CLEAN-UP TRUCK DUMP TRUCK [illegible] G 6333.

TREES TOPPED, PRUNED OUT OF [illegible] Estimates. F 4451. B 1389.

GARDENING AND ODD JOBS. PHONE [illegible]

WOODWORK ALTERATIONS. PHONE [illegible] G 5202.

RUBBISH REMOVED FROM BASEMENTS moderate charge. B 6343 anytime.

PAINTING AT LOW COST. A JOB THAT [illegible]

GUTTERS REPAIRED, RENEWED. Roofing, roof repairs. B 5897. B 6060.

[illegible] MAN WANTS WORK AS [illegible] Phone B 5434.

CUSTOM BUZZ SAWING DONE. B [illegible]

CATERING

[illegible] AT MODERATE PRICES. [illegible]

CEMENT

[illegible] AND PATCH [illegible] Free estimates. G 6420. [illegible]

[illegible] FOR CEMENT WORK OF ALL [illegible]

A GOOD CEMENT JOB AT REASONABLE PRICES
[illegible] Phone [illegible]
ROI SMITH

CONTRACTORS

VANISLE DRAIN SERVICE
A special [illegible] Phone [illegible]

A [illegible] OF HOME [illegible] Phone [illegible]

[illegible] Phone [illegible]

CARPETS TO ALTERATIONS
[illegible] Phone [illegible]

[illegible] WORK [illegible] Phone [illegible]

[illegible] Phone [illegible]

[illegible] Phone [illegible]

[

20 BUSINESS SERVICES

21 PERSONAL

21a BUSINESS PERSONALS

27 FUEL

ABSOLUTELY THE BEST!

COLWOOD FUEL

KIRK COAL CO. LTD.

ALL DEPENDABLE WOOD

RONALD HOPKINS FUEL CO

FOOTHILLS LUMP

HOT

HARD

FURNACE COAL

PAINTERS' ACME FUEL

617 Cormorant G 2922

WOOD

ISLAND FUEL SUPPLY CO

FIR SAWDUST

HARKNETT FUEL LTD

EMPIRE FUEL LTD.

28a BUILDING SUPPLIES

STEWART & HUDSON

EVERYTHING FOR HOMEBUILDERS

JUST ARRIVED

IT'S NEW—IT'S DIFFERENT

INSULATE FOR AS LOW AS $67.60

A COMPLETE STOCK

FOR THE BEST BUYS

SPECIAL

BUDGET TERMS

STEWART & HUDSON LIMITED

INSULATE TODAY

Douglas Building Supplies

FENCING FOR LESS

SAAN CH LUMBER YARDS

MOORE-WHITTINGTON LUMBER CO. LTD.

INSULATE YOUR HOME

Unless You Have Money to Burn

MOORE-WHITTINGTON LUMBER CO. LTD.

LOOK—READ—SAVE

CROWE, GONNASON CO. LTD.

BUILDERS SASH & DOOR COMPLETE MILLWORK SERVICE

SEE

FOR THAT NEXT JOB

BUILDERS SASH & DOOR

Evans, Coleman & Johnson Bros. Ltd.

Everything in PITTSBURGH PAINTS

Evans, Coleman & Johnson Bros. Ltd.

IT'S MORE THAN A SAVING

BUTLER BROTHERS

R. A. Green Lumber Co. Ltd

ISLAND BLDG SUPPLY CO

28b BUILDING SUPPLIES

WISH YOU HAD A RUMPUS ROOM?

It's Easy and Fun to Build Your Own

Victoria Retail Lumber Yard Ltd.

LUMBER SPECIALS

MOORE-WHITTINGTON LUMBER CO. LTD.

ATOM LUMBER COMPANY

SIDNEY LUMBER SPECIALS

Some Real Bargains in Siding

SIDNEY LUMBER LIMITED

LANGFORD BUILDING SUPPLY

28b CLOTHING, FURS, SHOES, ETC.

28d FURNITURE

HOME FURNITURE CO.

HOLLAND BROS. & CO

HOLMAN & CANNON

28e MUSICAL INSTRUMENTS

CAVE PIANO STORE

SEE THEM NOW!

FLETCHER BROS

28f RADIOS AND TELEVISION

USED RADIOS

$9.95 UP

KENT'S RADIO SERVICE

28k BICYCLES AND MOTORCYCLES

NEW MOTORCYCLES IN STOCK

LES BLOW MOTORCYCLE SALES

CALL AN EXPERT

Brooklands Motorcycle Sales

BICYCLE ACCESSORIES

ROBINSON'S

GOOD BUYS

USED BIKES

HARRIS CYCLE

28l STOVES AND FURNACES

FURNACE COMPLETE

28l STOVES AND FURNACES

CYCLOS OIL BURNER

BUTLER BROS.

28m MACHINERY

National Motors Ltd.

RANSOME'S CRAWLER TRACTOR

GARDEN HOUSE

JOHN DEERE

NEW GIBSON TRACTOR

28p ANTIQUES AND CHINA

28x MISCELLANEOUS FOR SALE

GUARANTEED

GUARANTEED

WEDGEWOOD IRIS

SCOTT & PEDEN LTD

BULBS SPECIAL

28o FARM IMPLEMENTS

VALUES IN USED FARM MACHINERY

28s GARDENS AND SUPPLIES

PICTURE FRAMING

28x MISCELLANEOUS FOR SALE

HUNTING NEEDS

VICTORIA'S LARGEST SELECTION OF GUNS

AMMUNITION AND ACCESSORIES

50 MODELS

TO CHOOSE FROM—RIFLES—SHOTGUNS

$73

McLENNAN, McFEELY & PRIOR LTD.

SAVE $100 ON AUTOMAGIC WASHER

"NECCHI" Sewing Machines

29 PROFESSIONAL SERVICES

31 PERSONAL

Bobby Sox

By Marty Links

"I wonder if I'm falling in love with Paul. I don't hate him any more—I just mildly despise him."

28x MISCELLANEOUS FOR SALE

COCOA MATS

Once more we remind you to be prepared for the wet days ahead— our stock is good

14x24 — 98
18x30 — 1.95

CAPITAL SUPPLY CO
"Your Surplus Centre"
1501 Government G 2713

GOOD MORRISON POLES

29 WANTED MISCELLANEOUS

HUB FURNITURE CO
933 Johnson Street Phone G 8428
Buys good used furniture stoves heaters carpets and trunks
—Purchase your home for cash—
—We can save you up to 50%—

MILITARY SALVOR GUNS HELMETS

WANTED BOOKS ON THE DIFFERENT

CASH FOR YOUR CURIO CABINET

WANTED — GOOD CONDITION PIANO

WANTED ANTIQUES

WANTED — CARPENTER TOOLS

GOOD USED FURNITURE WANTED

HIGHEST PRICES PAID FOR YOUR OLD

CASH FOR GOOD FURNITURE CARPETS

WANTED USED CEDAR POSTS AND

PIANO WANTED WILL PAY CASH

CASH FOR BOOKS

WANTED — COLLAPSIBLE PING PONG

OLD BICYCLES AND PARTS ARE WORTH

ANYTHING IN TOOLS TRUNKS SUIT

30 SWAPS

1937 MORRIS CONVERTIBLE WHAT

31a POULTRY, HATCHING EGGS, ETC.

AT COCKADOODLEDOO LAYING PULLETS

31b HORSES

TUCKER'S HORSESHOEING SERVICE

31c CATTLE

LICENSED SLAUGHTER HOUSE

31f DOGS

CAIRN TERRIERS STUD PUPPIES

WESTMOUNT KENNELS DOGS BOARDED

BOARDING KENNELS MILLSTREAM

PURE BRED COLLIE PUPPIES

31i CAGE BIRDS AND AVIARIES

BABY BUDGIES (LOVEBIRDS) FINCHES

PRETTY TAME BABY BUDGIES

BIRD CAGE AND STAND WANTED BOX

31x MISCELLANEOUS LIVESTOCK

FOR SALE

34 HOTELS

ACCOMMODATION IN THE HEART OF

CLEAN COMFORTABLE ROOMS HOT

ABERDEEN HOTEL
Attractive Quiet Surroundings
Hot and Cold Water in Every Room
Close to Dining Room
841 McClure Street G 1741

GOLDEN COURT HOTEL

OLDE ENGLAND INN HAS FEW VACANCIES

THE GLENSHEAL, 866 DOUGLAS A RESIDENTIAL HOTEL providing every comfort for elderly people

HOTEL FAIRFIELD—ROOMS FOR rent

HOTEL SHERWOOD G 6168
Residential — Transient — 723 Yates

RITZ HOTEL, 710 FORT ST
FURNISHED APARTMENTS AND ROOMS
Elevator Service—Permanent or Transient

34a SUMMER RESORTS

MAPLE INN MAPLE BAY DUNCAN V.I.

35 ROOM AND BOARD

GILBERT HOUSE

JAMES BAY HOTEL

LITTLE HARBOR, 861 BARNARD AVENUE

CRAIGMYLE—1037 CRAIGDARROCH ESTATE residence for business persons. Single or share. Mrs. Appelbloom, Mrs. Gannon. G 6407.

36 ROOM AND BOARD WANTED

37 ROOMS TO RENT FURNISHED

15 HOUSEKEEPING ROOMS TO RENT, FURNISHED

38a HOUSEKEEPING ROOMS TO RENT, UNFURNISHED

39 HOUSEKEEPING ROOMS WANTED, FURNISHED

39a HOUSEKEEPING ROOMS WANTED, UNFURNISHED

40 FLATS AND APARTMENTS TO RENT, FURNISHED

40 FLATS AND APARTMENTS TO RENT, FURNISHED

CARLTON'S BUNGALOW COURT — TWO and three-room suites reduced rates.

BACHELOR SUITE IN NEW APARTMENT, building 860 monthly G 3491

TWO LARGE FURNISHED ROOMS HOT and cold water electric range

UPSTAIRS DUPLEX FURNISHED BEA

THREE ROOMS UP NEAR STORES

10a FLATS AND APARTMENTS TO RENT, UNFURNISHED

CAROLINE APARTMENTS REDUCED

ROOM AND BOARD IN PRIVATE HOME.

43a HOUSES WANTED TO RENT, UNFURNISHED

44 HALLS, STORES AND OFFICES TO RENT

47 CARS FOR SALE

Bernie Nicholls Car Sales
Shop With Nicholls and save Dollars

1950 $1000
1950 $1895
1950 $900
1949 $1545
1948 $1175
1947 $600
1946 FORD CONVERTIBLE Two-tone $560
1947 $1295
1940 $795
1939 FORD $395
1936 CHEVROLET SEDAN $295

MANY MORE TO CHOOSE FROM

WE TRADE UP OR DOWN
Our Open-Air Showroom
Is Open From 9 a.m. to 9 p.m.
Bernie Nicholls Car Sales
951 YATES B 1032

A Wood Used Car Is a Good Used Car
J. M. WOOD MOTORS

1948 DE SOTO SEDAN Radio and
1950 CHRYSLER WINDSOR SEDAN Radio and heater
1946
1949
1949 and heater
1949 AUSTIN A40 SEDAN
1951 HILLMAN MINX SEDAN
1950 PREFECT
1949 MORRIS SEDAN
1947 FORD SUPER DE LUXE SEDAN Heater
1940 DODGE TUDOR Reborn

Each car carries our "Good Deal" Guarantee

J. M. WOOD MOTORS
1033 Yates St Phone G 7196
1061 Yates St.

MID MONTH SPECIALS
51 Buick Dynaflow Coach, immaculate
51 Ford Convertible
50 Chevrolet Bel-Air, heater, new tires
49 Mercury Phaeton very good
49 Chevrolet Sedan clean heater
47 Chevrolet Club Coupe, new tires
46 Ford Tudor, radio, heater
Two Model A's coupe and coach
We Have Dependable Good Reconditioned Older Models. Will Finance. Make Us an Offer.
F. & S. CAR SALES
1304 QUADRA B 8811

47 CARS FOR SALE

TIP TOP AUTO SALES
1030 YATES STREET

1951 FORD HARD TOP CONVERTIBLE DEAN $1000
1950 DE LUXE Four-door $2095
1949 CHEVROLET SEDAN Radio and heater $900
1949 $1095
1949 $1395
1947 CHEVROLET SEDAN $745
1947 $745
1951 MORRIS OXFORD SEDAN $1545
1949 PLYMOUTH SEDAN $1795
1950 SKODA $695
1947 $545

MANY MORE TO CHOOSE FROM

TRADE UP OR DOWN
SHOP WITH NICHOLLS AND SAVE DOLLARS
Open From 9 A.M. to 9 P.M.
Bernie Nicholls Empire 5913

COMPARE THESE VALUES AT 837 YATES STREET

1949 $1095
1949 MERCUROY SEDAN, thoroughly reconditioned $1695
1949 MERCURY 1/2 TON PICKUP heater $1295
1948 HILLMAN SEDAN very good $745
1947 BUICK SPECIAL SEDAN with heater, air conditioner, radio, heater $1745
1946 STUDEBAKER CHAMPION sedan, heater $1295
1936 PLYMOUTH COUPE newly painted, very good value $495
1937 FORD COACH for a special low price of $295

LIBERAL ALLOWANCE ON YOUR CAR
EASY TERMS
Lot 2 — G 7198 — 837 Yates
OPPOSITE ATLAS THEATRE
J. M. WOOD MOTORS
DODGE DE SOTO CARS
DODGE TRUCKS

LOUIS NELSON LTD
607 PANDORA AVENUE B 6113

1952 HENRY J VAGABOND demonstrator, 1,000 miles, New car guarantee, Heater, in $1995
1951 MG TD Exceptionally low mileage as new, showroom condition $1695
1951 PREFECT Heater, exceptionally low mileage $1050
1950 AUSTIN A40 SEDAN new paint, A condition car $1545
1950 $1145
1946 STANDARD 8 COACH good transportation $445
1940 CHEV COACH New paint, A1 condition $875
1936 STUDEBAKER SEDAN in good condition $275
1938 WILLIAMS SEDAN A transportation special $195
1935 PONTIAC SEDAN, tires excellent $225

SPECIAL BUYS FROM OUR USED CAR DEPARTMENT

1946 Rover Roadmaster Sedan Radio and heater $1595
1950 Vauxhall "G" Sedan. Heater $1445
1951 Austin A40 Sedan. Very low mileage $1425
1949 Anglia Coach Excellent shape $825
1947 Hillman Sedan Nice condition, engine overhauled $795

Our Policy Is Customer Satisfaction
Drestage Call 4, Harris. B 8009
THOMAS PLIMLEY LTD
1010 YATES STREET PHONE G 7181

47 CARS FOR SALE

WILSON MOTORS LTD.
E 1108 E 1108
THE ISLAND'S LARGEST DEALER

RED SPOT SPECIAL
1949 VANGUARD SEDAN $1195
Save $100 Today in This Week's O.K.

O.K. USED CARS
SAFETY LANE TESTED
1950 $2795
1948 DE SOTO SEDAN, Fluid drive $1895
1948 PLYMOUTH SEDAN $1595
1950 AUSTIN SEDAN $1245
1947 FORD SEDAN $1295

GOOD VALUE DEPO CARS
1948 PACKARD CONVERTIBLE $1995
1946 NASH SEDAN $1095
1941 PLYMOUTH SEDAN $895
1940 BUICK SEDAN $895
1938 DODGE SEDAN $595
1948 STANDARD TWO DOOR $595
1937 DODGE COUPE $495

WITH MANY MORE TO CHOOSE FROM

USED TRUCKS
1950 CHEVROLET 1-ton Stake and C $1595
1950 MERCURY 1/2 ton PANEL $1495
1946 STUDEBAKER 1/2 ton PICKUP $995
1941 GMC 1 ton C and C Good tires $595

Remember a good deal depends on a good dealer
WILSON MOTORS LTD
Open Evenings Phone B 1108

DOUGLAS ST BARGAIN EXCHANGE
"CLEAN USED CARS"
1950 MONARCH SEDAN Fully equipped
1948 MORRIS OXFORD SEDAN Like new
1947 MERCURY TUDOR Excellent condition. Heater special $1195
1940 FORD TUDOR New paint, spares, A1 condition $795
1939 PLYMOUTH SEDAN Brand new tires $195
1939 DODGE SEDAN New paint, air, a good car special $395
1938 NASH SEDAN Just new tires A1 car $195
1937 FORD 60 H.P. TUDOR Good transportation A special $195
1936 CHEVROLET COUPE Excellent body, special $295

"CLEAN USED TRUCKS"
1944 DODGE PANEL Recently overhauled, A1 paint, tires $895
1944 DODGE STATION WAGON Seats fold, panels removable, A1 shape, Paint in top condition $1295
1936 FORD 1/2 TON EXPRESS A good truck $395

EASY TERMS TRADES WELCOME
OPEN UNTIL 8 P.M.
1900 DOUGLAS STREET

BARGAINS! BARGAINS! BARGAINS!
1950 PONTIAC BONNEVILLE $1945
1950 MERCURY CONVERTIBLE Custom radio, heater $2095
1950 MG TD $1695
1950 MORRIS OXFORD $1495

GLADWELL MOTORS
Victoria's Volume Dealer

BRITISH CARS
1951 Hillman Sedan, black, whitewalls $1 690
1951 Prefect Sedan $1 050
1950 Consulate Sedan
1949 Vanguard Sedan
1948 Anglia Tudor

LOW COST CARS
1942 Ford Sedan
1941 Ford Sedan
1940 Studebaker Tudor
1939 Ford Coupe
1938 Ford Sedan
1935 Chevrolet Sedan
1936 Chevrolet Coupe

TRUCKS
1948 G.M.C. Panel
1947 Ford 1/2 ton Pickup
1946 Ford Two-Ton

000 PANDORA AVENUE
OPEN NIGHTS TILL 9 P.M.
B 2111 (Depot) B 3113 (Evenings)

PRINCESS AUTO SALES LTD.
530 JOHNSON ST B 2241
LOWER OVERHEAD — LOWER PRICES
1951 Austin Sedan, heater
1950 Ford Convertible
1950 Sedan
1950 Meteor Sedan
1939 Ford Coupe
1949 Austin Sedan
1946 Austin Coach with radio
1947 Buick Sedan, radio, heater
1934 Dodge 1/2 ton
1939 Essex Coupe
1934 Chevrolet Sedan
WE BUY, SELL OR EXCHANGE
PHONE EARL OR ART
B 2241

CENTRAL AUTO SALES
1436 PANDORA TO JOHNSON B 6611
51 FORD like new overdrive
47 BUICK every inch a Buick
49 OLDSMOBILE A value plus
THIS WEEK'S SPECIALS
WHOLESALE PRICES
40 DODGE $1 195
40 METEOR $1 195

47 CARS FOR SALE

NATIONAL MOTORS LIMITED
Your Ford Dealer Since 1909

A.1 SPECIAL
1950 METEOR 1/2 TONNER Heater, radio, one owner, garage kept, Clean as a new car WAS $1 995 NOW $1895
SAVE $100

Salesmen—Call Evenings

1951 FORD CONVERTIBLE heater A1
1951 FORD TUDOR A1 radio and heater
1951 PONTIAC SEDAN A1 heater
1950 DODGE SEDAN heater A1
1951 AUSTIN SEDAN heater A1
1951 PREFECT SEDAN A1
1950 AUSTIN SEDAN heater A1
1950 VAUXHALL SEDAN heater A1
1949 FORD TUDOR radio and heater A1
1948 FORD TUDOR radio and heater A1
1948 MERCURY COUPE A1
1948 METEOR COUPE radio and heater A1
1946 WILLYS SEDAN
1946 OLDSMOBILE SEDAN
1950 FORD COUPE 3 passenger heater

TRUCKS
To Earn You Money
1941 FORD 1/2 ton P.U.
1947 FORD 1/2 ton and Chassis
1942 FORD 1/2 ton Long Wheelbase good tires, ready for work
1949 FORD 1/2 ton Pickup

Truck Department Manager
Robert McDonald
Res. B 3150X

"HEART OF AUTO ROW"
918 YATES ST 821 VIEW ST
G 8177
OPEN 8 A.M. 8 P.M.

OLSON'S
1036 Yates St G 1144

WE REQUEST YOU TO TRY AND MATCH THESE TWO BUYS ANYWHERE!
1950 CHRYSLER FIFTH COUPE Guaranteed mileage 12,000 miles, radio and heater, spotless throughout, Drive this owner driven one example of fine Chrysler quality. It Never such a value has been offered $2697
1950 PLYMOUTH DE LUXE SEDAN Clean as a pin, radio and heater, tires like new, Drive this one today. Assure yourself happy motoring. For years at $2097

OLSON'S DEALS ARE BETTER DEALS
1951 AUSTIN A40 SEDAN Only 9,000 miles, air conditioner $1397
1948 DODGE SEDAN Top condition, heater $1497
1940 CHEVROLET PANEL Ready winter delivery $597
1935 CHEVROLET SEDAN Good transportation $297
1932 CHEVROLET COACH Back at this value $197

FOR THE BEST DEAL IN TOWN ALWAYS SEE
OLSON'S
G 1144 1036 YATES

Night Calls
John Scryven — Morris B. Grossman
Colquitz 46 T G 8382
VICTORIA SUPER SERVICE LTD.
FOR RENT VALUES IN USED CARS—
SEE US
Corner Johnson and Blanshard
B 1185 or G 4914

PITZER & NEX MOTORS LTD.
HILLMAN SALES & SERVICE
SHOWROOM OPEN 8 A.M. TO 6 P.M.
1949 Studebaker Champion Starlight Coupe. Fully equipped, almost new. Driving at a reduced price
1951 Hillman Minx Sedan. Good condition
1947 Hudson Sedan
1948 Dodge Sedan. Repainted motor, new tires, good condition
1947 Monarch five passenger Coupe. Fully equipped
2650 Douglas B 7661 At the Roundabout B 4023

COMPARE OUR PRICES
1951 AUSTIN A40 ESTATE CAR $1295
1950 HILLMAN DE LUXE SEDAN Very low mileage $1295
1950 STUDEBAKER CHAMPION 2-DOOR SEDAN Climatizer air $1795
1950 AUSTIN A40 SEDAN $1145
EXTRA SPECIAL
1951 HILLMAN DE LUXE SEDAN Finished black with whitewall tires $1295
JAMESON MOTORS LTD
744 BROUGHTON ST VICTORIA B.C.

41 Dodge 1/2-Ton Pickup. Ideal for contractor, etc. $295
37 Oldsmobile Sedan. New Motor, radio, heater, fog lights, spot, turn indicator, all good tires, ready for miles of good transportation. A special $495
38 Chrysler Sedan "Royal" good tires, clean $575
SPEEDWAY AUTO SALES
Next to Atlas Theatre
840 YATES STREET G 7431

BEST of them ALL
1952 WILLYS AERO Sleep STATION WAGON — The first and most versatile of all station wagons
SEE IT—DRIVE IT
MASTERS MOTOR CO LTD
616 VIEW ST. PHONE B 5461

47 CARS FOR SALE

GOODWILL USED CARS
Available Only at
DAVIS MOTORS LTD.
60 to Choose From
900 FORT STREET AT QUADRA
929 YATES ST. NEXT TO BOWLADROME

Popular Sedan American model, Nov. 1950 model, heater, radio, Airflow, etc. $1395
1947 Chrysler Royal Six Passenger Coupe, ready accepted $1750
1951 Fine Sedan, with heater $1050
FRANK IVINGS' GARAGE
149 BLANSHARD

1936 CHEVROLET ROYAL SEDAN
1935 OLDSMOBILE TWO-DAY SPECIAL
1935 OLDSMOBILE SEDAN
1934 OLDSMOBILE AMERICAN
1934 DODGE COUPE GOOD MOTOR
1935 PONTIAC GOOD CONDITION HEATER
1933 PLYMOUTH COUPE $125 PHONE B 3131
1931 PLYMOUTH
1931 FORD COUPE GOOD CONDITION
1935 OLDSMOBILE SEDAN
1935 OLDSMOBILE
1935 OLDSMOBILE
1935 OLDSMOBILE

LIFE'S LIKE THAT By Fred Neher

"Yes, I yelled help . . . help me find my earrings!"

47b PARTS, TIRES AND ACCESSORIES

SPRINGS, GLASS AND BRAKE LINING

"PISTON SEAL"

DICKINSON & DUNN

12-VOLT ACME FIBERGLAS BATTERIES $23.00

FRANCIS BATTERIES & TIRES LTD.

47d AUTO REPAIRS AND SERVICE

47d AUTO FINANCING AND INSURANCE

AUTOMOBILE FINANCING

48 CARS AND TRUCKS WANTED

49 BOATS AND MARINE FOR SALE AND WANTED

— ALL WEATHER BOATS —

IF YOU FISH OR SHOOT

MORE BARGAINS

ANGUS MARINE

SOLEX LAMPS

SHIP CHANDLERS

FISHERMEN!

PADDED BOAT SEATS

EDWARD LIPSETT, LTD.

SAVE ONE THIRD TO ONE HALF WITH CHRIS CRAFT KIT BOATS

ORR & JAMES LTD.

FOSTER'S SHIPYARD

SURFACING PRODUCTS LTD.

YOU CAN GET WHAT YOU WANT THROUGH A CLASSIFIED AD.

51 PERSONAL LOANS

Here's Why PERSONAL Is Your Best "Buy"!

PERSONAL FINANCE CO OF CANADA

Friendly Loans Made Quickly

NIAGARA FINANCE COMPANY LIMITED

51a MORTGAGE LOANS

MORTGAGE LOANS IMMEDIATE DECISIONS

GILLESPIE, HART & CO LIMITED

MORTGAGE LOANS

PEMBERTON, HOLMES LTD

Brown Bros Agencies Ltd.

52 WANTED TO BORROW

A. BERNARD & CO. LIMITED

53a TIMBER WANTED

54 BUSINESS OPPORTUNITIES

TOWN & COUNTRY HOMES LIMITED

GROCERY STORE AND LIVING QUARTERS TRADE FOR REVENUE PROPERTY

OUTSTANDING OPPORTUNITY PLEASANT BUSINESS 50% PER YEAR ON INVESTMENT

DOWNTOWN COFFEE SHOP $900 DOWN

A REAL INVESTMENT ON THE NEW HIGHWAY

F. C. WOODRUFF REALTY E 9843

GENERAL HARDWARE STORE ILLNESS FORCES SALE Exclusive Listing

AUTO COURT SPECIAL

BUSINESS PROPERTY FOR SALE OR LEASE

H. A. HUMBER LTD

KING REALTY 1233 Gov't St

LOOK AT THIS! Groceries Small Wares Store, Building and Suite

HAGAR & SWAYNE LTD

NEWS FROM NEWSTEAD'S

$20 500—$7500 DOWN HOLLYWOOD CRESCENT

DUPLEX — $14 950 $9750

Pemberton, Holmes Ltd

FOR SALE

Newstead Realty Ltd

13-SUITE APARTMENT OAK BAY AVENUE Approximately 13% Net

$28 000

PEMBERTON, HOLMES LIMITED

54 BUSINESS OPPORTUNITIES

CITY HOTEL SUPERIOR PROFITS PART TRADE ACCEPTED

IMPORTANT

CITY CENTRE BUSINESS BLOCKS

APARTMENTS

$35.000

$107.000

$125.000

PLUS MANY OTHERS

BROWN BROS. AGENCIES LIMITED

8 SELF CONTAINED SUITES

$35.000

BUSINESS PROPERTY FOR SALE OR LEASE

$18.500

H. A. HUMBER LTD

55 EXCHANGE REAL ESTATE

TRADE

$47 500

$13.500

56 LISTINGS CANCELED

56a LISTINGS WANTED

PLEASE LIST WITH US CASH FOR YOUR HOME — CASH —

WANTED—URGENTLY OAK BAY

H. A. HUMBER LTD

HIGH QUADRA AUTOMATIC OIL HEAT

$17.500

GARDNER AGENCIES LTD

57 HOUSES FOR SALE

OAK BAY A HOME FOR YOU —AND MOTHER, TOO

FOR YOU

FOR MOTHER

$13.650

OAK BAY LOVELY LOCATION

$14.500

H. A. HUMBER LTD

HIGH QUADRA AUTOMATIC OIL HEAT

$6350 WALKING DISTANCE FAIRFIELD

$1500 DOWN

$17.500

MEHAREY & CO LTD

THE B.C. LAND & INVESTMENT AGENCY LTD.

SHAWNIGAN LAKE $6600

MOUNT TOLMIE $18.000

CITY—NEAR OAK BAY AVE $16 000

INVESTIGATE THIS $10.000

GONZALES—$1750 DOWN $7250

OAK BAY 3 BEDROOMS $10 500

OAK BAY NORTH $16.000

"GARDENER'S PARADISE" 2.63 Acres - Four-Mile Circle 40 Assorted Fruit Trees Berries Poultry Houses, Greenhouse

SWINERTON & CO LTD

NEWS FROM NEWSTEAD'S

$6300—HIGH QUADRA $2450 DOWN

TRIPLEX SPECIAL $14 500

$8500 TERMS $8500 High Quadra—Oil Heat

Newstead Realty Ltd.

NEW—OAK BAY $11 000

$5250 JAMES BAY — EXCLUSIVE $1200 DOWN

$1500 DOWN

MEHAREY & CO LTD

C. N. MONTAGUE CO LIMITED

OAK BAY BEAUTY Ranch-Type—Oil-O-Matic $13 750

4 SELF-CONTAINED SUITES Walking Distance Fairfield

N.H.A. 3 BEDROOMS South of the Avenue $9450

HIGH QUADRA SPECIAL $2500 Down $45 Month $6000

Richmond—Cedar Hill $8400

$14.000

F. C. WOODRUFF REALTY E 9843

OAK BAY EXCELLENT LOCATION A LOVELY HOME WITH REVENUE NEW EXCLUSIVE LISTING $10 950

CAPITAL CITY REALTY

J. H. WHITTOME & CO LTD

BRENTWOOD REDUCED $3000 DOWN $10 500

MARVELOUS VIEW

JAMES BAY 7 ROOMS—2 BATHROOMS $5800

QUADRA $5500

GONZALES One Block From Ocean $5000

WITHIN WALKING DISTANCE $5000

ALEX G. HILL & CO

GORDON HEAD $14,500

GORDON HEAD $9950

OAK BAY $9750

H. G. DALBY & CO LTD

COSY GORGE COTTAGE $5200

OAK BAY $13 500

ISLAND INVESTMENT CO LTD

CAPITAL CITY REALTY S CHOICE OFFERINGS

SIX ROOM HOME — JUBILEE DISTRICT $6300

LAKE HILL DISTRICT $5950

DUPLEX Walking Distance $8500

FAIRFIELD SIDE BY SIDE DUPLEX $12 000

BEACH DRIVE NEAR UPLANDS $14.000

POTPOURRI FOOD FOR THOUGHT

CAPITAL CITY REALTY

J. H. WHITTOME & CO LTD

BRENTWOOD REDUCED $3000 DOWN $10 500

MARVELOUS VIEW $9500

FAR FROM THE MADDING CROWD $5000

CEDAR HILL THREE BEDROOMS $11 500

SIDE BY SIDE DUPLEX $13.600

QUAINT ENGLISH HOME BUILT AMONGST TREES $7500

UNFINISHED BRAND NEW DUPLEX $7900

WALK TO TOWN $4500

ALMOST NEW $6700

THE CITY BROKERAGE

57 HOUSES FOR SALE

BOORMAN'S

FIVE TONS OF COAL
CORDS OF WOOD
OIL RANGE

$5250

OAKS BAY
$1300 DOWN

$5900

HIGH QUADRA

$6300

RANCH TYPE 3 BEDROOM
BUNGALOW

$8200

NEW LISTING
3 BEDROOM BUNGALOW
OAK BAY

$8950

OAK BAY
Modern Family Area
$2050 DOWN

$10 800

THE YORKSHIRE
CORPORATION LTD.

WATERFRONT
ENGLISH TUDOR

$13,650

FIVE ROOMS
$11 600

$11,600

OAK BAY
DE LUXE STUCCO
SEMI BUNGALOW
THREE BEDROOMS

$13 000

GREATLY REDUCED
SEA VIEW
REASONABLE TERMS

$12 950

Boorman Investment Co
Limited

OAK BAY - SEA VIEWS
OIL-O-MATIC HEAT

$12,500

JUBILEE DUPLEX
OIL-O-MATIC HEAT

$7350

Please Ask for Mr Romeril
Days E1187, Nights E 6789

MEHAREY & CO. LTD.

RITHET — B4251
OUR 51ST YEAR

OAK BAY

$11,000

OAK BAY

$13.950

GRAND DUPLEX

$19 000

Rithet Connected Ltd

$10 800

PEMBERTON, HOLMES
SINCE 1887

OAK BAY
FIVE BEDROOMS

$15 500

CAN YOU TOP THIS?

$5800

WATERFRONT
RANCH BUNGALOW
HALF ACRE LOT

$15,000

QUEENSWOOD
FOR RETIRED COUPLE

OAK BAY

$14 700

G 8124

STEWART CLARK & CO.
CALL G 1011 - G 0317

$9500 - IN OAK BAY

Three Left at Pre-Strike Prices
With Low Down Payment

$11 200 $11 800

REAL ESTATE MORTGAGES
LOANS
314 PEMBERTON BUILDING

PEACEFUL SETTING
FOR RETIRING FOLK!!

$6300

Please Ask for Mr Romeril
Days E1187, Nights E 6789

MEHAREY & CO. LTD.

FINANCIAL SURVEY
LIMITED

OAK BAY
WILLOWS DISTRICT

$18 950

DESPARD AVENUE

$12,600

CHOICE OAK BAY
5 ROOMS - OIL-O MATIC

$11 500

FAIRFIELD
CHOICE LOCATION

$10 500

432 GORGE ROAD EAST
UP AND DOWN DUPLEX

$5500

GORGE
CLOSE IN - LOW TAXES

$5150

FINANCIAL SURVEY
LIMITED

KING REALTY

INVESTMENT SEEKERS

$16 800

RETIRED COUPLES
Read This Carefully

$6250

FAIRFIELD EXCLUSIVE

$11 550

HIGH QUADRA—SPECIAL

$7980

Fairfield Family Home

Brand New - Near Junction

DON'T WAIT

$7500

Fairfield—$1500 Down

$6500

A. M. Taylor Spittal & Co. Ltd.

ARTHUR E. HAYNES
LIMITED

OAK BAY

$14,000

Open to Offer to All Comers
Please ask for W. Jones E 6303 Eves

W-E-S-T-E-R-N
HOMES LTD.

"GONZALES"
"1 150 Square Feet"

$10.500

REVENUE HOME
FAIRFIELD — OIL O MATIC
$1950 Down - $1950 Down

$8900

HIGH QUADRA

$7950

$1500 $1500 $1500

$6300

$45 PER MONTH
$1850 DOWN $1850

$7200

FOUR ROOMS BASEMENT
"FOUR YEARS—CITY"

$7500

HIGH QUADRA

$9500

REVENUE
CLOSE IN

PRICE AND FULL PARTICULARS

LEACH & SPARKS

DICKIE & CO REALTY

TWO BOYS AND GIRL

$7800

25 QUART JOB PEACHES

$7950

TRIPLEX

$9800

NEW—$1500 DOWN

$5800

EXCLUSIVE

$3800

$5700

$4500

Lloyd's Real Estate and
Insurance Agency
1000 BLANSHARD STREET
Phones:

P. R. BROWN & SONS
LIMITED

OAK BAY HOMES

$13 950

$14,700

$16 800

$25 000

GOOD FOAR ROOM STYLE
$2500 DOWN

$8950

NEW OAK BAY

$10 750

OAK BAY

$9750

GORDON HEAD

$11 300

HICKS REALTY
LIMITED

OAK BAY SOUTH
NEW EXCLUSIVE LISTING

$11 600

FAMILY DE LUXE HOME

$10 500

A YOUNGSTER
OF TWO YEARS

$8950

NEW - THREE BEDROOMS
$7500

$7500

FAIRFIELD
Beautiful Secluded Garden

$6950

2510 BLACKWOOD

$6950

VETERAN PREFERRED

$6100

THE HOPE REALTY
JAMES BAY SPECIAL

$6670

SERVICE IS NOT OUR MOTTO—IT'S OUR BUSINESS

HIGH QUADRA
FAMILY HOME
FOUR BEDROOMS
$2500 Down $50 Monthly

$7950

$1000 DOWN
FAMILY HOME

ESQUIMALT

LOW DOWN PAYMENT
FULL PRICE $5500

BRAND NEW
FOUR ROOM STUCCO
BUNGALOW

$8650

VERNON MARTIN
& CO. LTD

GEORGE RANDALL
LIMITED

WELL LOCATED
Open for Reasonable Offer
CASH OR TERMS

$8750

TRADE

$8500

ESQUIMALT
VACANT
$1400 DOWN

$4750

FAIRFIELD
FAMILY THREE BEDROOM

$7500

HIGH QUADRA

$10.500

GEORGE RANDALL
LIMITED

OPEN FOR INSPECTION
1200 CROWN CRESCENT
Lake Hill—Exclusive
THREE BEDROOMS
NEW BAY HILLTOP BUNGALOW

$12 250

ALFRED CARMICHAEL
& CO. LTD.

P. W. STOBIE REALTY
McAURA AT HILLSIDE

$2000 DOWN PAYMENT

$7800

For Further Particulars please phone
Mr. Stobie, B 3212
Eves. G 9747

HAWKES FOSTER LTD
(Member Victoria Real Estate Board)

OAK BAY
SPARKLING WHITE STUCCO
THREE BEDROOMS

$5950

OAK BAY
FOUR BEDROOMS
MODERN STUCCO
$2500 DOWN

$10 950

OUTSTANDING VALUE!
4 BEDROOMS—BASEMENT
OWNER LEAVING U.S.A.
$8950

FAMILY HOME
and/or REVENUE
HOSPITAL DISTRICT
$1800 Down - Full Price $6300

IMMEDIATE POSSESSION
2614 ROSEBERRY
$1350 DOWN
$6995 FULL PRICE
SIX ROOM STUCCO
AUTOMATIC OIL HEAT
CEMENT BASEMENT

$6995

TRUE OR FALSE
Where in Oak Bay —
On the Waterfront —
With Your Own Beach—
Can You Buy

$12 500

HAWKES FOSTER LTD

EXCLUSIVE LISTING

$5500

OFF CEDAR HILL—$1500

$7000

HAULTAIN DISTRICT
Reasonable Terms

$5950

EIGHT ROOMS
FERNWOOD REVENUE HOME

$8000

McCANDLESS REALTY
874 FORT STREET PHONE E 6111
Evenings Mac Blores E 6616

FAIRFIELD
SUITABLE FOR ROOMING HOUSE
ROOMING HOUSE OR FAMILY
HOME

$7500

ALTON & FLEMING
1000 Blanshard St. Phone G 6113
Evenings: B 4762, or
Mr. Stephenson, G 8120 2300 Richmond G 6306

F. N. CABELDU, LTD.
1212 BROAD STREET E 2176

MODERN HOMES

SUBURBAN
1.09 Miles From Duncan
Acres

$13 000

ON TEN MILE POINT

$10 950

ON TOP OF VICTORIA

$18 900

3 ROOM BUNGALOW
ESQUIMALT

$11 500

OAK BAY
DUPLEX

$13 800

CASH $2000

$11 500

BEACON HILL PARK

$9500

UNOBSTRUCTED SEA VIEW

$9500

FIVE MILE OUT

$13,000

$4000 CASH

$10.500

HEISTERMAN & CO.
ESTABLISHED 1904
1121 Blanshard Street Phone E 6163

SECLUDED—MODERN

$9950

$6000

$3500

"HIGH QUADRA"
Sensible Buy

$10 500

WINDSOR PARK AREA

$10,500

ROCKLAND AVENUE

$16,800

OAK BAY

$11,500

For appointment to view phone Mrs
Evenings E 6181 or E 6666

FOR SALE BY BUILDER

Low Down Payment
PRICES REDUCED

$11 200 to $11,800

1300 Richmond G 6306

HIGH QUADRA
OUTSTANDING VALUE
MAGNIFICENT VIEW
SWIMMING POOL

TOWN & COUNTRY HOMES LIMITED

9-YEAR-OLD
2 BEDROOM BUNGALOW
$2500 DOWN

$4950

A REAL BUY
AT A LOW PRICE
452 DAVIDA STREET

$16,500

ANOTHER BARGAIN
HIGH QUADRA

$6300

SEE IT NOW!
$42 PER MONTH
$1925 DOWN

$11,000

$1000 DOWN

Brown Bros Agencies Ltd

$7575

$7350 DUPLEX $7350

A BERNARD & CO LTD
G 9335

PERFECT FAMILY HOME
TERMS! TERMS!
MIDDLE QUADRA

$8950

$1850 CASH $1950
HANDYMAN'S SPECIAL

$6300

MT TOLMIE WAY
FOUR YEAR OLD

$5950

A BERNARD & CO LTD

FRASER BISCOE OFFERS

INVESTORS!
LOOK!
$1500 Down
Revenue, $1[illegible] Month

HIGH QUADRA
5-ROOM BUNGALOW

$6800

ESQUIMALT—3 YEARS OLD

$10,500

$6950

FRASER BISCOE

JOHNSTON & CO. LTD

COMPLETE INSURANCE SERVICE

HOTEL BUSINESS
35 Rooms

$59,000

JUBILEE RESIDENTS

$14,900

SHELBOURNE

$8750

OAK BAY
Three Bedrooms

$13,650

OF
EXCEPTIONAL
MERIT
OLD ENGLISH TUDOR
BUNGALOW
Over 16,000 Square Feet
$3500 Down

$4950

$12,600

OAK BAY SOUTH
SIX ROOM BUNGALOW
Low Down Payment

$10,500

LEAVING FARM
$14,500

HAGAR & SWAYNE LIMITED

HOPE REALTY LTD.

HIGH LOCATION

$8100

SEA VIEW SUPERB

$6800

JAMES BAY

$10,000

$9500

"Neat, Clean and Cosy"

OAK BAY
South of the Avenue

$7500

TWO BEDROOM MODERN
STUCCO BUNGALOW

$8500

$10,500

OAK BAY NORTH
HOT AIR OIL O MATIC

$14,250

MEHAREY & CO. LTD.

Empire Realty Co Ltd.

CITY (BURNSIDE)

$4500

GORGE SPECIAL

$13,500

FAIRFIELD DISTRICT

$7500

EMPIRE REALTY CO. LIMITED

CITY—CLOSE IN

$5000

OAK BAY

$7500

RALPH H WILSON

OQUENSWOOD
FOR RETIRED COUPLE

PERSONALITY BUNGALOW

$9450

"DUPLEX SPECIAL"

$5700

$13,700

TODER & VINT LTD

LANGFORD AND COLWOOD

$4500

$1500

$5750

$3000

WE HAVE THE PLACE YOU WANT

S J GRANT REAL ESTATE

THE ROYAL TRUST CO

$7500 - $7500 - $7500

THE GORGE

$8500

THE ROYAL TRUST COMPANY

WEEK-END SPECIALS

$7200

$4950

$4950

$14,700

PACIFIC HOMES

LOOK!
YOUR CHOICE
Any One of These Homes
for Only
$1500 Down

$10,500

H W MILLER & CO

$15,700

$7500 CASH

FINANCIAL SURVEY LIMITED

FORMULA FOR SELLING HOMES

WHITE STUCCO BUNGALOW OF FOUR ROOMS

SEVEN ROOM HOUSE

IMMEDIATE POSSESSION

MODERN NEW FOUR ROOM BUNGALOW

JAMES BAY—OLDER TYPE SEVEN-ROOM

FIVE ROOM BUNGALOW BASEMENT

FOR SALE BY OWNER NO AGENTS

NORTH SAANICH

$11,500

SPARLING AT SIDNEY

60 PROPERTY WANTED

64 FARMS FOR SALE

SEA VIEW . ELK LAKE DISTRICT
2½ Acres—All Cleared

$15,700

66 FARMS WANTED

Maynard & Sons
Auctioneers and Appraisers
Since 1892

Instructed by Mr. and Mrs. P. C. Hatche who are taking up residence in Barbados we will sell at the residence

BOX 2018, QUEENSWOOD
(See Our Sign)

TODAY
2 P.M.

ANTIQUE
AND
MODERN
FURNITURE

PICTURES
ELECTRIC APPLIANCES
Also
1950 VANGUARD SEDAN
(Mileage under 9,000. Lovely Condition)

Also Two outstanding small size English Antique Highboys, as new Limed Oak Bedroom Furniture Bedding Linen as new Singer Electric Sewing Machine and many other good household requirements

ON VIEW TODAY, 9.30 to Sale Time—2 p.m.

See week-end papers for full particulars

MAYNARD & SONS
733 Johnson St. G 5021

Classified Ads
Dollar for Dollar Your Best Advertising

Drunk Bear Takes Lot Of Killing

FORT FRANCES, Ont., Sept. [illegible] — [illegible] Mrs. [illegible] wife of [illegible] at the [illegible] had to [illegible] the bear.

[illegible] to prevent the bear [illegible] a heavy [illegible] proved to be [illegible] the 300-pound bear just got [illegible] and after staggering [illegible] the yard [illegible] through a window.

Mrs. [illegible] backed away with a [illegible] bear retreated [illegible] but [illegible] back that night. Shortly again, it dragged itself [illegible] sat down and [illegible] a baby, then moved into the woods.

Encouraged by her performance, Mrs. [illegible] turned [illegible] toward the bear and finished it with one more shot as it sat on its haunches in the bush.

Mr. [illegible] told the story here yesterday.

Ceylon Wants China Trade

HONG KONG, Sept. 15 (Reuters) — Richard Sananayake Ceylon's trade and commerce minister arrived today on his way to Peking for exploratory [illegible] with Communist [illegible] China. Aim of his expedition [illegible] and wants to import raw [illegible] and a few minor products.

Assassination Try Brings Death Penalty

PUSAN, Korea, Sept. 15 (AP) — A south Korean military assembly court-martial [illegible] death in connection with the attempted assassination of President [illegible] Pusan last June. The sentences were imposed on Assemblyman Kim Shi Hyun and Pvt. [illegible]. The grabbed by police as he emptied a pistol at Rhee last June 25.

Free Book on Arthritis And Rheumatism
How to Avoid Crippling Deformities

[illegible]

It [illegible] for it.

It [illegible] proven successful for the past 31 years.

[illegible] The Ball Clinic, Dept. [illegible], Excelsior Springs, Missouri.

Maynard & Sons
Auctioneers and Appraisers
Since 1892

Instructed by the Executors of Two Estates and other Clients, we will sell at our Salesrooms:

731-733 JOHNSON STREET

TOMORROW, 1.30

ALMOST NEW
HOUSEHOLD
FURNISHINGS

LOVELY
MINI PIANO
TWIN BED SUITE
TWIN BEDS
"CORGI" MOTOR SCOOTER
APT. ELECTRIC RANGE

Also comprising: Three Chesterfield and Red Chesterfield Suites, many new Upholstered and Pull Up Chairs, Walnut Occasional Tables, Table Lamps, Antique Mahogany Swing-Around Table, Electrohome Combination Radio-Phonograph, Carpets, four Chrome Dinette and Kitchen Extension Dinette suites, lovely mahogany finished Mahogany Twin Bed Suite (3 size beds), iron metal beds complete with Layer Spring Filled Mattresses, other choice Bedroom Furnishings such as Chests of Drawers, Dressers, etc. Childs Cribs almost new. Apartment-size Electric Range, small-size Coleman, Oil Circulating Heater, Coal and Wood Ranges. China includes Part Dinner Services, Etched Stemware, Pottery, Double-barrelled Shotgun, .22 Repeater, small Electric Appliances, Pop-Up Toaster, etc. Carpenters' Tools, Bendix Home Laundry, two-tub model Electric Washers, two Enamel Bathtubs, set of Golf Clubs, Stamps, etc.

Basement Sale, 10.30
SINKS, LAUNDRY TUBS
EXTENSION LADDERS

Also useful Living Room Suites for recovering, Sinks, Boat Pump, Frame, sink with Drain Board, large Coolerator, Toilet and Tank, Electric Washing Machine, Fruit, Vegetables, etc.

MAYNARD & SONS
733 Johnson Street G 5021

Pirate Treasure Known to Exist Worth More Than $2,000,000,000

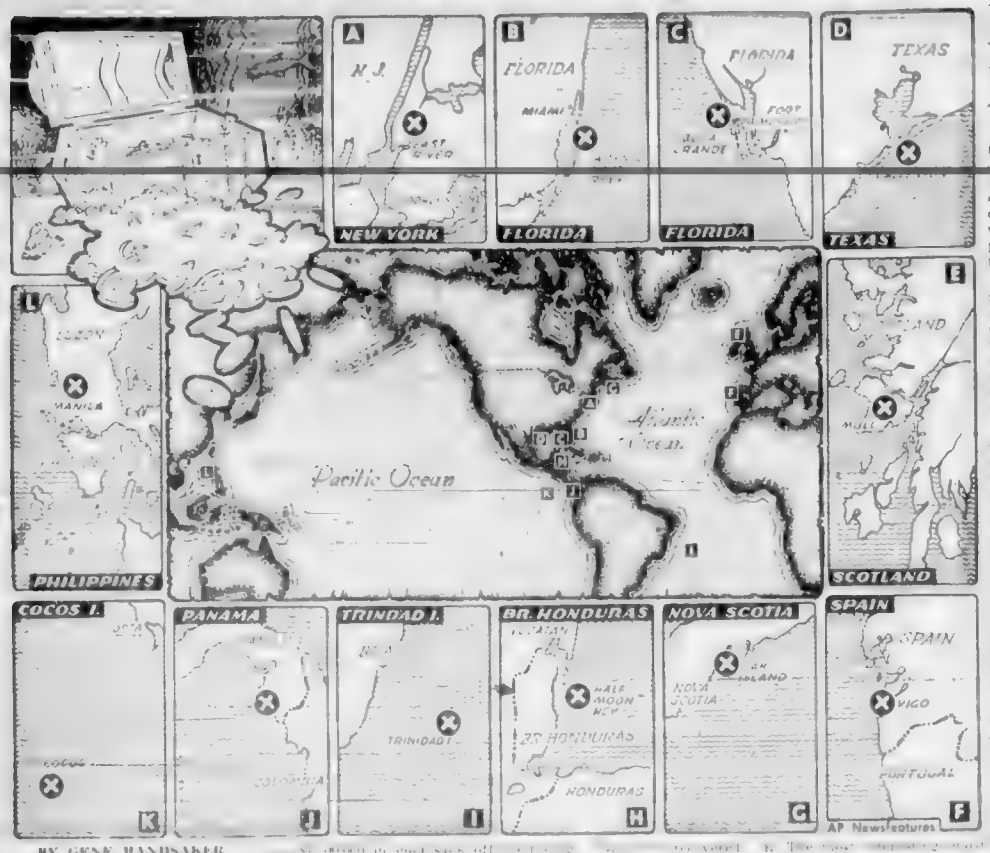

BY GENE HANDSAKER

[illegible]

Japan's Reds Shift Tactics In Line With Russian Order

[illegible]

Weeping Woman Unable To Stop

LONDON, Sept. 15 (Reuters) — A woman who [illegible] without the [illegible] King [illegible] vision found she [illegible] after it was over. [illegible] short time she was blinded by her tears. The crying caused an eye disease which [illegible] today in the ophthalmic professional journal.

Ex-Egyptian Queen Consults Specialist

CAPRI, Italy, Sept. 15 (Reuters) — Former Queen Narriman of Egypt left here today [illegible] visit a specialist in [illegible] because of [illegible] health following the birth of her first child eight months ago. A [illegible] spokesman for former King Farouk said Prince Farouk wished it to be clear that his wife is not expecting another child.

Delegates Inspect New Hall

LADYSMITH, Sept. 15. — One important reason why the Vancouver Island Regional Library [illegible] council member of the new regional library, Ladysmith's Mr. Allan Cates, who is on the three delegates per city a library in other centres to see what can be done.

After luncheon, a tour was made through city hall including the library quarters. Mr. Allan Cates, Ladysmith representative, welcomed the group and about ten Mrs. Verda Gourlay received them in the library, the quarters which the city has provided at a rental of $15 a month.

George Darling, Nanaimo chairman of the board of management, who conducted the morning meeting, asked Mr. Cates to express to his council appreciation for the use of this wonderful member for the regional meeting and to congratulate them upon this "fine type of building."

GUESTS LISTED

Guests included W. C. Mann, [illegible] vice-president of the B.C. Library Association; Miss Margaret Clay, librarian, Victoria Public Library; C. K. Morison, superintendent of the public library commission, Victoria; Mrs. Muriel Fowler, librarian, Okanagan Regional Library; and Hugh B. Heath, Nanaimo, chairman of the Friends of Library group of Nanaimo.

[illegible] secretary-treasurer board of management, gave a [illegible] course of the Canadian Library Association [illegible] the B.C. Library Association, Victoria conference, and the Pacific Northwest Library Association meeting recently in Victoria.

Mr. Morison spoke highly of the work the Vancouver Island Regional Library service is doing to present the greatest thoughts of all times to the public not only in the cities but through the mobile branch bring all the services that exist to the reading public everywhere, rural or urban.

GREAT INTEREST

She spoke of the great interest shown by both Canadian and U.S. delegates at the Victoria conference in the regional work.

Victoria members have a mobile branch in mind, she said, which they would like to discuss with Mr. Fort and his associates.

On Tuesday and Thursday evenings at 8 o'clock in the Nanaimo Library, a first year cover books discussion group will meet. Nanaimo is the first city on the Island to form such a group.

Copy of the proposed budget for 1953 was studied. The overall budget will be considered by the 1953 board.

Hat of C. D. Howe In Election Ring

FORT WILLIAM, Sept. 15 (CP) — Defence Production Minister C. D. Howe said today he would be a candidate in the next federal election.

[illegible] Howe's hat is in the ring again, he said to an interviewer. Mr. Howe is Port Arthur's representative in the Commons.

But Mr. Howe said he had no ambitions to be a candidate for prime minister.

He is in Port Arthur to open a new million dollar post office and federal building.

HULL, England (CP) — Dr. Lewis Maine [illegible] school [illegible] York [illegible] City. He [illegible] to be fitter than ever after 62 years of skipping meals and going to bed at all hours.

Alberni-Port Alberni Link Meets Lukewarm Reception

PORT ALBERNI, Sept. 15. — Organized revival of the long mooted proposal to link this city and its sister city of Alberni is meeting with a strength of opinion from [illegible] leaders in both cities.

[illegible] Mayor Wright of Alberni [illegible] attended the [illegible] meeting in the parlor of Knox Presbyterian church, [illegible] for [illegible] the organization's [illegible] findings.

Proud of the city's progress [illegible] setbacks from the heavy [illegible] which beset it and [illegible] about two years ago, Mayor Jordan [illegible] report of the committee [illegible] representatives of Port Alberni Chamber of Commerce, Alberni Board of Trade and the Alberni District Junior Chamber of Commerce now is prepared, he carried. D. Irwin of Port Alberni Chamber of Commerce, Alberni Board of Trade and the Alberni District Junior Chamber of Commerce now is prepared, he carried. D. Irwin [illegible] prepare an [illegible] of the annual [illegible] financial effects.

[illegible] see several advantages in the proposal, he said. [illegible] a number of [illegible] would have to be considered before we jump into it, said Mayor Jordan. He said Port Alberni [illegible] in a [illegible] position [illegible] assistance [illegible] respect [illegible] by [illegible] interested in the municipal link-up.

At the same time he held the door wide open for further investigation by the committee. [illegible] in this investigation. If there's any information in our city hall [illegible] come to it and we'll do all we can to see that they are furnished with it," said Mayor Jordan.

A guarded spirit of co-operation [illegible] Mayor Ben Wright [illegible] latest efforts [illegible] a burst of civic pride he offered the startling prediction that Alberni will some day in the not too distant future surpass Port Alberni in population and importance. At the present time the latter city's approximate 5000 population is [illegible] double that of Alberni's.

"I want it made clear," said Mayor Wright, "that I'm in favor of [illegible] investigation into the possibilities of amalgamation."

Alberni, [illegible] is [illegible] respect to the [illegible] board [illegible] has [illegible] attention to the [illegible] taxes paid by Alberni property owners and felt this was a very [illegible] been taxpayers would have to consider [illegible] and when the question is submitted to them in the form of a referendum.

The joint trade board [illegible] seven [illegible] the chairmanship of Ed Hamilton and representatives of the port Alberni chamber of commerce and board of trade [illegible] board [illegible] the port [illegible] board [illegible] are.

It was felt there [illegible] the [illegible] respective [illegible] social setups of the two cities showing that although Alberni per capita [illegible] is [illegible] compared to Port Alberni's per capita [illegible] are of $125 [illegible] amused by the fact Alberni's per capita [illegible] to Port Alberni [illegible] other paved outlet to the Cowichan area, via Cumberland [illegible] it into effect. Mayor Wright expressed confidence that [illegible] roads will be [illegible] in five years' time.

Dealing with amalgamation [illegible] the idea of [illegible] Mayor Wright [illegible] seven [illegible] Alberni, [illegible] respect to the [illegible] board [illegible] has [illegible] attention to the [illegible] taxes paid by Alberni property owners and felt this was a very [illegible] been taxpayers would have to consider [illegible] and when the question is submitted to them in the form of a referendum.

The joint trade board [illegible] seven [illegible] the chairmanship of Ed Hamilton and representatives of the port Alberni chamber of commerce and board of trade [illegible] board [illegible] the port [illegible] board [illegible] are.

It was felt there [illegible] the [illegible] respective [illegible] social setups of the two cities showing that although Alberni per capita [illegible] is [illegible] compared to Port Alberni's per capita [illegible] are of $125 [illegible] amused by the fact Alberni's per capita [illegible] to Port Alberni [illegible]

Man Ends Lifelong CONSTIPATION

[illegible]

[illegible] DO BEFORE YOU MAY BUY!

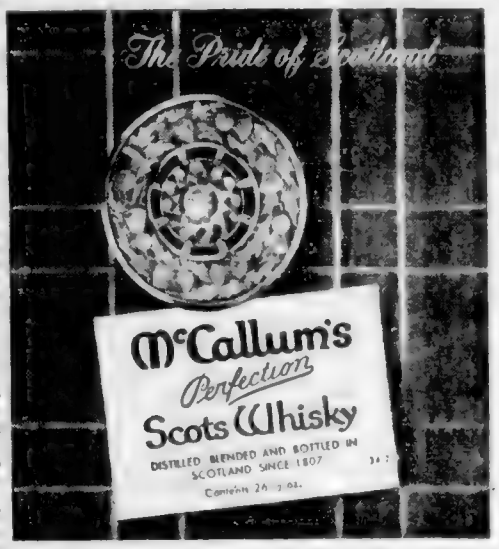

This advertisement is not published or displayed by the Liquor Control Board or by the Government of British Columbia

Van-Tor Oils

Drilling in Fort St. John area close to first possible productive zone. Now below 3,000-ft. level.

COLONIAL INVESTMENT CO.
910-850 W. Hastings Street
VANCOUVER, B.C. TAlbow 6157

Is this you?

Nervous Irritable Can't Rest?

IF NERVOUS TENSION is making you irritable, nervous, upset, unable to rest, then go after your trouble with the medicine that has helped so many—Dr. Chase's Nerve Food.

It contains Vitamin B_1, iron and other essential minerals which help to bring about a constructive build-up of your entire body and nervous system.

Dr. Chase's Nerve Food helps to increase your energy and vitality so you may rest better, feel better, relax from nervous tension and strain.

NOT A SEDATIVE Dr. Chase's Nerve Food is not a sedative. Instead, by helping to enrich your blood, tone up your nervous system, it assists in giving you a new feeling of quiet confidence and calm, steady nerves.

RESULTS IN SIX WEEKS OR $10.00 You must be delighted with how well you feel after taking 6 small ($6.75) or 2 large ($12.50) of Dr. Chase's Nerve Food. If not, return the directions along from small bottle or row top or top flap from large bottle. Box comes $10.00 direct to you. 96

To Seattle and Port Angeles!
ABOARD THE SWIFT, COMFORTABLE LUXURY-LINER
M.V. Chinook

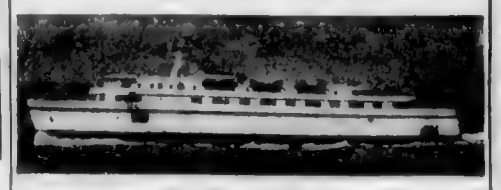

SUMMER SCHEDULE
Effective through September 30, 1952

DAILY VICTORIA-SEATTLE

Lv. Victoria	4.45 p.m.	Lv. Seattle	11.45 p.m.
Ar. Seattle	9.15 p.m.	Ar. Victoria	7.05 a.m.

VICTORIA-PORT ANGELES

Leave Victoria	8.00 a.m.		12.15 p.m.
Arrive Port Angeles	9.20 a.m.		1.35 p.m.
Leave Port Angeles	5.45 a.m.	10.10 a.m.	2.35 p.m.
Arrive Victoria	7.05 a.m.	11.30 a.m.	4.00 p.m.

All Times Shown Are Pacific Standard Time

Special Round Trip Week-End Fares to Port Angeles and Seattle

Daily Excursions to Port Angeles, Monday through Friday, $2.00

BLACK BALL LINE
PUGET SOUND NAVIGATION CO.
814 Wharf Street • Phone Empire 6222

Health-building food your dog dreams about—that's Gaines Meal! It's *completely balanced* nutrition—Keeps your dog happy, strong and lively every day of his life. Each pound contains:

for strength — proteins as in 1½ lbs. beef
for energy — carbohydrates as in 3 qts. rolled oatmeal
for appearance — fats as in 1¼ lbs. butter
for bones and teeth — minerals as in 2½ lbs. cheese
for blood — iron as in 8 lbs. beef liver

Plenty of MEAT MEAL!

For variety give your dog GAINES KRUNCH ON which is Gaines Meal compressed into tasty bite-sized pellets

GAINES COSTS LESS TO FEED than any other type! Gaines is *concentrated* — a 5 lb. bag makes 10 to 12 lbs. of ready-to-eat dog food. *All You do is add water!*

A Product of General Foods

Feed GAINES MEAL — start today!

"Nourish every inch of your dog."

Pirate Treasure Known to Exist Worth More Than $2,000,000,000

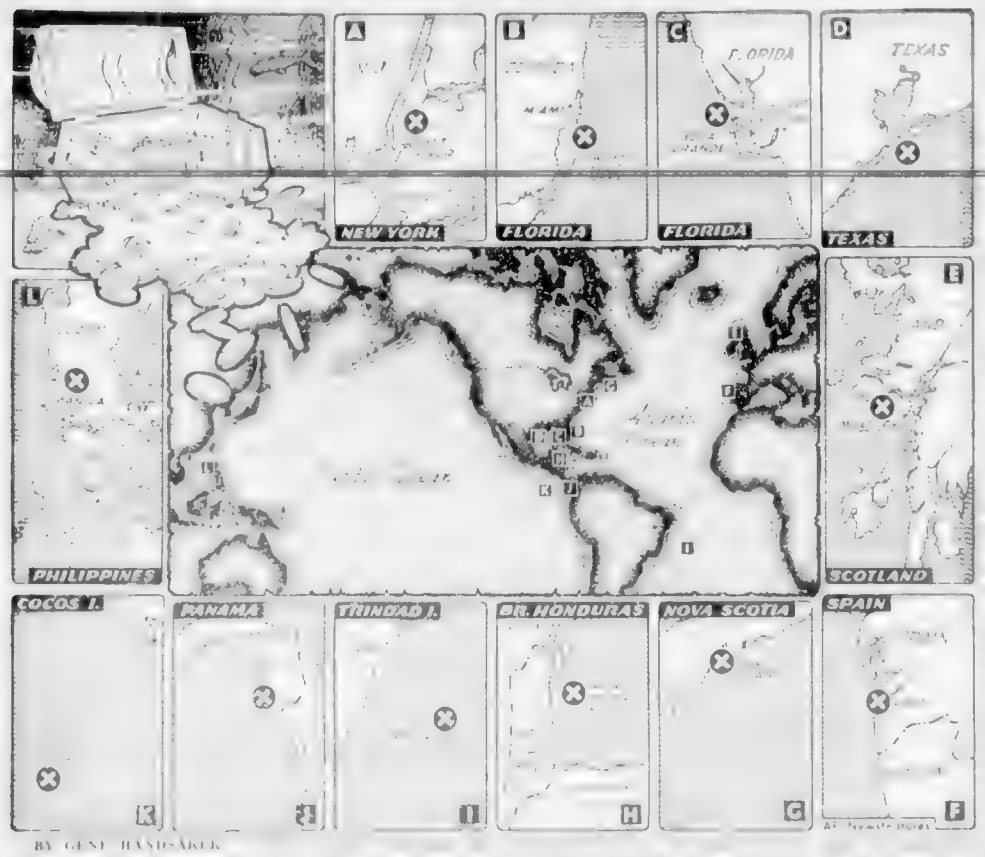

BY GENE HANDSAKER

Alberni-Port Alberni Link Meets Lukewarm Reception

Delegates Inspect New Hall

GUESTS LISTED

GREAT INTEREST

Hat of C. D. Howe In Election Ring

Japan's Reds Shift Tactics In Line With Russian Order

Weeping Woman Unable To Stop

POST WAR FLOURISH

Ex-Egyptian Queen Consults Specialist

Man Ends Lifelong CONSTIPATION

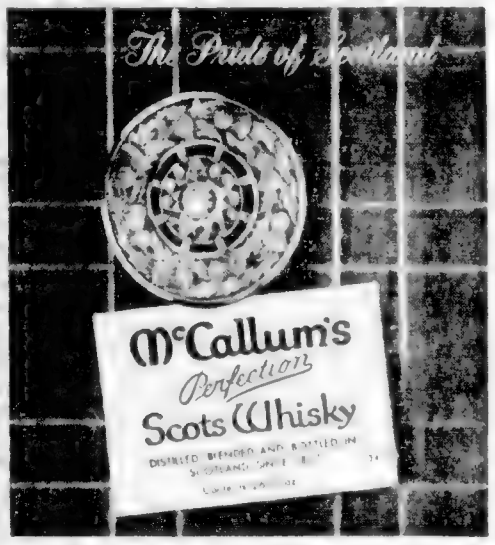

Van-Tor Oils

Drilling in Fort St. John area close to first possible productive zone. Now below 3,000-ft. level.

COLONIAL INVESTMENT CO.
910-850 W. Hastings Street
VANCOUVER, B.C. TAlbow 6157

Is this you?

Nervous Irritable Can't Rest?

IF NERVOUS TENSION is making ...

NOT A SEDATIVE ...

RESULTS IN SIX ... $10.00

To Seattle and Port Angeles!
ABOARD THE SWIFT, COMFORTABLE LUXURY-LINER
M.V. Chinook

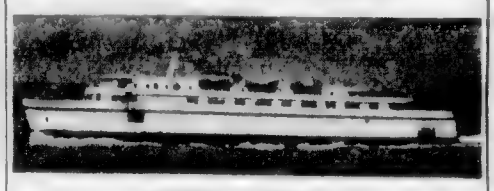

SUMMER SCHEDULE
Effective ... September 30, 1952

DAILY VICTORIA-SEATTLE

VICTORIA-PORT ANGELES

All Times Shown Are Pacific Standard Time

Special Round Trip Week-End Fares to Port Angeles and Seattle

Daily Excursions to Port Angeles, Monday through Friday, $2.00

BLACK BALL LINE
PUGET SOUND NAVIGATION CO.
814 Wharf Street • Phone Empire 0222

MOST COMPLETELY BALANCED DOG FOOD YOUR MONEY CAN BUY!

Gaines Meal nourishes every inch of your dog

Health-building food your dog dreams about—that's Gaines Meal! It's completely balanced nutrition. Keeps your dog happy, strong and lively every day of his life. Each pound contains:

GAINES COSTS LESS TO FEED than any other type! Gaines is concentrated—a 5 lb. bag makes 40 to 42 lbs. of ready-to-eat dog food. All you do is add water!

Feed GAINES MEAL — start today!

Plenty of MEAT MEAL!

"Nourish every inch of your dog."

Stock Quotations—Market Reports

Complete Vancouver Trading

Sales		High	Low	Close
	OILS			
	Amalgamated	—	—	40
2000	Anaconda Oil	15	15	15
100	Anglo-Canadian	770	770	770
300	A.P. Con.	45	45	45
	Britalta Pete.	—	—	645
	C. & E. Corp.	—	—	13
1900	Calmont	152	147	147
1300	Calnorth	53	52	52
	Calvan Cons.	—	—	820
	Cdn. Atlantic	—	—	570
600	Central Leduc	430	409	409
	Connell	—	—	500
	Commonwealth	—	—	500
700	Continental Oil	185	185	185
	Dalhousie	—	—	31
1000	Del Rio	360	360	360
300	Fed. Petroleum	910	910	910
400	Gas Explor.	150	150	150
300	Gen. Petroleum	9	9	9
	Gen. Petroleum A	—	—	780
	Hargal Oil	—	—	11
	Highwood Sarcee	—	—	39
	Home Oil	—	—	14
	Long Island	—	—	25
	McDougall Segur	—	—	26
1000	Mercury	26	26	26
	Mid-City	—	—	70
	Model Oil	—	—	190
	National Pete.	—	—	270
	New Superior	—	—	400
	Okalta	—	—	365
	Pacific Pete.	—	—	10½
1500	Roxana	29	29	29
1500	Royal Canadian	23	23	23
	Royalite	—	—	15¼
	Share Oil	—	—	11
	Sth-Brazeau Pete.	—	—	11
	Sunset Oils	—	—	40
	Trans. Empire	—	—	400
200	Vanalta	40	40	40
2900	Yankee Princess	119	108	119
3000	York Oil	48	47½	48
	MINES			
2500	Amer. Standard	7	7	7
	Base Metals	—	—	42
1100	Beaver Lodge	140	140	140
	Bibis Yukon	—	—	42
	Brainorne	—	—	615
	B.R.K. (1935)	—	—	3½
	Canada Cariboo	—	—	6
	Caribou Gold	—	—	135
	Cobalt Lode Silver	—	—	12
	Congress	—	—	6
3000	Cronin Babine	32	30	30
2215	Estella	81	69	79
6000	Giant Mascot	91	91	91
	Golconda	—	—	22
500	Grandview	36	36	36
	Hamil	—	—	15
400	Highland Bell	60	60	60
5000	Indian	12	12½	12
	Island Mountain	—	—	48
	Kootenay B. Met	—	—	9
	Kootenay Belle	—	—	15
3150	Marsens	93	91	91
	Mazenode	—	—	90
2500	Pacific Nickel	75	75	75
3000	Pend Oreille	655	655	655
	Pioneer Gold	—	—	200
	Placer Develop.	—	—	46½
	Premier Border	—	—	21
	Privateer	—	—	6
2800	Quatsino Copper	69	68	68
	Red Hawk	—	—	4
1400	Reeves McDonald	395	395	395
	Reno Gold	—	—	4
	Sheep Creek	—	—	165
	Silbak Premier	—	—	43
	Silvan Cons.	—	—	86
	Sitlog Siding	—	—	23
100	Silver Stand.	180	180	180
	Takla River	—	—	9
	Taylor Bridge	—	—	28
	Trans-Contl. Res.	—	—	48
	Utica	—	—	2½
	Vanada	3	3	3
10500	Van Roi	12	10	12
	Wellington	—	—	3
500	Western Explor.	86	86	86
2100	Western Uranium	425	405	405
	INDUSTRIALS			
	Alta Distillery	—	—	210
	Alta. Distillers V.T.	—	—	205
	B.C. Telephone	—	—	35
1000	B.C. Turf	51	51	51
600	Can. Collieries	420	420	420
350	Can. West Lumbr	8¼	8¼	8¼
	Capital Estates	—	—	18
200	Coast Breweries	365	365	365
	Interior Breweries	—	—	400
	MacMillan B.	—	—	9¼
60	Powell River	32¼	32¼	32¼
	Sidney Roofing	—	—	17
	Sun Publishing	—	—	21
	Western Paper A	—	—	30½
	Westm. Paper B	—	—	10

Toronto Oils

Sales		High	Low	Close
1500	Acme	—	—	32
3100	Ajax	168	155	160
7325	Albermont	325	310	315
1100	AP Cons	—	—	45
600	American Leduc	—	—	66
1500	Anchor	—	—	17
4900	Asher	175	168	170
25	Baja	—	—	44
575	Bailey Selburn	685	675	685
1800	Bristol	55	53	55
6800	British Empire	145	136	136
105	Britalta	—	—	645
425	Calgary Edmonton	13½	13	13
1150	Calmont	150	145	150
2500	Calnorth	58	53	53
3170	Calvan Cons	635	620	620
525	Canada Southern	10½	10	10
616	Canadian Armiral	199	185	185
300	Canadian Atlantic	280	270	280
1164	Canadian Decalta	—	61	61
2600	Canadian Devon	135	130	130
150	Canadian Oil	14¾	14½	14¾
6500	Canadian Pipeln	221	211	215
1000	Canadian Williston	340	315	340
2650	Central Leduc	420	405	405
1500	Chamberlain	40	39	39
2400	Charter Oils	215	200	200
100	Commonwealth	—	—	500
5900	Cons Allanbee	130	125	130
4700	Cons Cordasun	130	125	130
2000	Dalhousie	32	31½	31½
7500	Del Rio	380	360	365
1400	Devon Leduc	300	290	295
3400	Dome Western	830	790	800
5400	Dragon	—	—	80
4300	Duvex	68	65	65
1300	East Crest	—	—	14
1150	Fargo Oil	150	149	150
2636	Federated Pete	930	900	905
1400	Gas Exploration	134	130	130
1494	General Pete A	805	780	780
350	Gridoil	465	460	465
11500	High Crest	71	68	68
8000	Highwood Sarcee	32	30	30
200	Home Oil	—	—	14

Toronto Mines

	Bid	Asked
Akaitcho	120	125
Ann Y K	45	51
Amacon	280	290
Ankeno	35	38
Ascot Metals	210	215
Asbelle	7½	8½
Aumaque	17	18
Aunor	300	305
Barnat	110	112
Barvue	485	500
Barymin	104	110
Base Metals	40	43
Bevcourt	120	125
Bobjo	24	25
Bralorne	810	830
Broulan	270	275
Buff Addison	12	14
Buff Ankerite	76	80
Buffalo	720	730
Cmphl Rd Lk	935	945
Canada Mirte	56	63
Castle	393	400
Castle Treth	260	300
Cntrl Patricia	69	73
Chmbl Bersh	120	125
Chesterville	28	31
Cobalt Ld Silver	50	54
Cochenr Willns	180	185
Colomac	4	5
Conwest	355	365
Con Dacey YK	146	190
Croinor	41	45
Dome Mines	20	20½
Donalda	50	51
East Malartic	290	295
Elder	60	65
East Sullivan	730	755
Eldona	18	20
Estella	70	78
Eureka	130	135
Falconbridge	17¾	18
Frobisher	720	735
Giant Yellknf	475	500
Gods Lake	60	64
Gldn Manitou	575	600
Harricana	9	10
Hardrock	11	13
Hasaga	14	16
Hollinger	15	15¼
Hosco	5	6
Hshn By Mng	53½	53¾
Indian Lake	4	5
Inspiration	38	41
Joliet Quesne	41	43
Kerr Addison	18	18½
Kirkland Lake	78	83
Labrador	925	925
Lake Dufault	105	110
Lake Shore	890	925
Lake Osu	23	25
Lake Wasa	25	28
Lamaque	530	540
Lavalie	7½	8½
Leitch Gold	108	112
Little Long Lac	65	72
Lingman Lake	23	25
Louvicourt	22	25
Muk Yellknf	12	14
McDonald	125	130
McIntyre	77½	78
McKen Red Lk	49	51
McLd Cckshtt	285	295
Macassa	182	187
Mackeno	90	95
Mdsn Rd Lk	185	189
Mntc Goldflds	195	100
Mining Corpn	14½	14¾
Manitoba	38	43
Negus	28	31
Nesbitt Labine	260	270
New Calumet	170	175
New Dickenson	278	290
New Jason	6¼	7
New Laval	75	80
Nipissing	190	225
Nisto	14	16
Noranda	80	81
Normetals	300	315
O'Brien Gold	112	120
Ont Pyrites	215	220
Osisko Lake	76	81
Pamour Porc	95	100
Paymaster	80	83
Perron Gold	72	80
Pickle Crow	158	162
Powell Rouyn	75	85
Preston	150	155
Quec Manitou	240	241
Quemont	79	79¼
San Antonio	220	225
Senator	14	15
Sheep Creek	140	145
Sherlo Gordon	490	500
Silanco	45	49
Sigma	800	820
Silver Miller	156	161
Silver Bud	173	185
Sturg. Gold	60	64
Stadacon Olsen	32	35
Steeprock	640	685
Sullivan	290	295
Sylvanite	132	137
Teck Hughes	220	225
Tombill	27	30
Twin Cit Rx	42	46
Upper Canada	165	170
United Km Hill	13	13½
Ventures	22¼	22¾
Waite Amulet	13¾	14
Wright Hargr	212	220
Yk Knfd Gold	113	160
Yale L & Z	40	43
Yukeno	78	83

Montreal-Toronto Industrials

CLOSING PRICES

	Bid	Asked
Abitibi Com	14	14¼
Do pfd	25½	25¾
Acadia At	5¾	5¾
Do A	—	18½
Do pfd	98	100
Agnew-Sur	11	11½
Algoma Steel	47	48
Aluminium	102½	103
Do pfd	24	24½
Anglo-N-Dev	19	19½
Argus Corp	12¾	12¾
Do pfd	80½	82
Asbestos Corp	25¾	26¼
Ash Hdwe A	11	—
Do B	17¾	18
Atlas Steel	20¾	21½
Bathurst A	47¾	—
Do B	—	34½
Beatty Bros	8½	9
Bell Tele	36½	36¾
Blue Ribbon	—	15
Brck Cor A	16½	17
Do B	11	16
Brss Tras	10	10½
B-A Oil	19½	20
BC Elec 4 pfd	79½	—
Do 4% pfd	90½	94
BC For Pro	5¾	5¾
BC Pakk A	15¾	16
Do B	11½	13
BC Power A	32½	33
Do 1 pfd	99	99½
Brown Co	9¾	9¾
Bruck Mills A	18½	19
Do 3 pfd	47	47½
Do B	7½	8½
Build Prd	35½	35¾
Burlington S	20	20¾
Burns Co A	—	46
Do B	28¾	30
Burr Drydock A	7¾	8
Cda & Dom Su	19	19¾
Cda Cement	76	77
Do pfd	—	27½
Cda Iron Foun	22¾	23
Cda Chem	14¾	14¾
Cda Malting	49½	51½
Cda Sh Power	12¾	13
Cda Pack A	34½	35
Do B	33¾	—
Cda Perma	47	47¾
Cda Steamships	70	70½
Do pfd	48	49
Cdn W & C A	—	180
Do B	65	67½
Cdn Brew	17	17½
Cdn Canners	30½	31¼
Cdn Car & F	13¾	14¼
Do A	19	19½
Cdn Celanese	48	48¾
Do $1.75 pfd	35	35½
Do $1.00 pfd	20¼	20½
Cdn D & Dock	46	50
Cdn Gen Elec	41½	—
Cdn Gen Invest	35	35½
Cdn Industries	37	37½
Cdn Locos	32	—
Cdn Oil (new)	14¾	14¾
CPR	31¾	32
Cdn Vickers	17¾	18¼
Cdn W Lumber	8¾	8¾
Cdn Wheese	63	66
Chateo Steel	8¾	9
Do pfd	6	7
Cockshutt Plow	16¾	17
Com Alcohol	480	475
Do pfd	6	6½
Cons M & S	35	35¼
Con Paper	34½	34¾
Cons Gas	15¾	16
Cons Glass	20	22
Corby's A	9	9½
Do B	—	16½
Cosmos Imp	12¾	13¼
Crain Rob	—	4¾
Davis Lthr A	16	16½
Do B	5¾	6¾
Dist-Seagrams	23½	23¾
Dom Bridge	81	83
Dom F & Steel	14½	14¾
Do pfd	97	98
Dom Glass	57¼	58
Dom Magnes	12	13
Dom S & Coal	16½	16¾
Dom Stores	11¾	12
Dom Tar & Ch	41¼	41¾
Do pfd	20½	20¾
Dom Textile	11	11¼
Dom Woollens	5¾	—
Donahue Bros	13	15½
Donnac Paper	22	—
Dryden Paper	31	—
Eddy Paper A	21	22
Electrolux	12¾	13
Extrabrook pfd	19¼	20
Famous Plers	16¾	17
Fanny Farmer	23¾	24
Federal Grain	17¼	17½
Fleet Mfg	125	150
Ford of Cda A	59½	60½
Fraser Co	17¼	17¾
Do pfd	100	103
Gatineau Pwr	18¾	19¼
Do 5% pfd	102	105
Gen Dynamics	32½	32¾
Gen Steel Wrk	16	17
Do pfd	99	99½
Gen Motors	57	57¾
Goodyear Tire	88	90
Do pfd	48½	49
Gt Lakes Paper	17¼	17½
Do pfd	46	47¾
Gt West Coal A	10½	10¾
Do B	11	—
Grp L & Alab	33	33¾
Trans-Cda C	420	450
	Bid	Asked
Hamilt Bridge	14¾	—
Hamilt Cotton	—	33
Harding Carpt	8½	8¾
Hayes Stl	33½	35
Hinde Dauche	28	28½
Hov Smith	17½	18
Imp Oil	32½	32¾
Imp Tobac	9¾	9¾
Do pfd	8¾	8½
Indust Accept	25¾	26¾
Inter Bronze	6¾	8
Do pfd	16½	18
Inter Metals A	31	32
Inter Nickel	42¾	43¼
Inter Paper	27	27¾
Inter Util	38	38½
Kelvinator	13½	13¾
Labatts	17¼	18
La of Woods	31¾	36
Lang	9	10
Laura Secord	17¼	17½
Lobiaw A	31	32¾
Do B	32½	—
Lord Hosiery A	8¾	9¾
MacMillan B	10½	10¾
Mailman Crp	13	13¾
Maple Leaf Mill	8¾	8½
Massey Harris	11¾	11½
Do pfd	8¾	8½
McColl Front	35¾	36¼
Do pfd	90	90
Mercantile	—	230
Milton Brick	150	155
Modn Containers	14½	15
Molson A	24	25¼
Do B	24	26
Montreal L & P	34	35
Nat Drug	16½	16¾
Do pfd	19¾	19
Nat Grocs	15¼	15
Nat Hosiery A	8¼	8¾
Do B	8	8¾
Nat Sewr Pipe	52	53
Nat Steel Car	26½	28
Niagara Wire	32¾	—
Ogilvie Flour	33¾	34
Ontario Steel	18½	—
Orange Crush	350	375
Page Hersey	72	74
Penmans	60	62
Powell River	22¾	23
Power Corp	32	32½
Press Metals	11¾	12
Purity Flour	—	810
River Stl A	26¾	27
Do B	18	19
Russell Indus	23	23½
St Lawr Corp	33½	33¾
Shawin Com	41½	42
Sick's Brew A	—	16
Do B	30	30
Sick's Br Com	20	21
Do VT	18½	19½
Sim Dairies A	4½	7
Simpson's A	43½	44
Do B	42½	43
Slater Co	16¼	17½
Smithson Co	18	18¼
Stand Paving	15	15¾
Do pfd	21	23½
Stan Brock A	6¾	6½
Stedman	—	1
Steel of Cda	32½	33
Do pfd	31½	34
Superfest com	14	—
Tamblyn	33¾	—
Taylor Pearson	7½	7¾
Do pfd	11	—
T T Tablets	18½	19
Trad Finan A	45½	45¾
Do B	35¾	36¼
Union Gas	24¾	25
United Corp A	29	29½
United Corp B	44	44½
United Fuel A	53	54
Do B	21	22¾
Hiram Walker	44	44¼
Westeel	22½	22¾
West Cda Brew	15½	16
West Groc	6	49
Do A	33	33½
Geo Weston	24	24¼
Do pfd	81¾	82½
Winn Elec	3	28¾
York Knit	5½	5¾
C I P	691	—
BANKS		
Bank of N S	39½	39
Bank of M	38	39¼
Bank of T	36½	40½
Imp Bank	37½	37¾
Royal Bank	36	36½

New York Market

Closing	Bid
Allied Chemicals	75½
American Can	33
American Tobacco	55½
American Smelter	42¾
Amer Tel and Tel	153¼
American Gas Electric	26¾
Anaconda Copper	41¾
Atchison Topeka	66
Amer Home Prod	38¾
Atlantic Coast Line	101¾
B and O Railway	26¾
Beth Steel	49¾
Columbia Gas	13¾
C P R	69½
C and O Railway	50½
Chrysler	78¼
Com Edison	36¾
Corn Products	60¾
Detroit Edison	34¾
Dupont	84½
Delaware Hudson	47
Eastman Kodak	44½
Erie R R	36½
General Foods	48
General Electric	62¾
General Motors	59¾
Goodyear Tire	42
Great Northern	61
Gulf Oil	48½
Houston L	33
Int Harvester	31¾
Intl Paper	49½
Int T and T	17¼
Int Nickel	41¾
Johns-Manville	74¾
Kennecott Copper	72½
Loews Theatre	13¾
Natl Distillers	31¾
New York Central	19¾
Norfolk Western	805½
Northern Pacific	34¾
Ohio Oil	47½
Pacific Gas Electric	36
Philadelphia Elec	31
Penn Railway	18½
Procter Gamble	64¾
Pub Svc	36
Radio	26
Republic Steel	38
Schenley Distillers	25¾
Standard Calif	56½
Standard Oil NJ	71¾
Sears Roebuck	67½
Socony	35¾
Southern Pacific	40¾
Sou Cal Edison	32¾
Southern Railway	41¾
Texas Corp.	44¾
Union Carbide	43¾
Union Pacific	110
United Aircraft	34½
US Steel	38½
Westing Electric	40¼
Woolworth	43¾

Closing Averages

Dow Jones closing stock averages:

30 Industrials ..... 268.58, off 2.64
20 Rails ..... 97.18, off 1.32
15 Utilities ..... 49.91, off 0.23
65 Stocks ..... 103.31, off 1.04

Volume: 1,100,000 shares.

MONTREAL

Industrials ..... 309.10, off 0.47
Utilities ..... 87.00, unchgd
Golds ..... 66.51, off 0.83
Papers ..... 690.93, off 7.40

Sales: 380,000.

TORONTO:

Industrials ..... 320.71, off 2.78
Golds ..... 88.98, off 1.60
Base Metals ..... 199.15, off 2.26
Western Oils ..... 129.63, off 2.62

Sales: 2,487,000.

VANCOUVER

Gold ..... 45.13, unchgd
Base Metals ..... 234.65, off 2.14
Oils ..... 454.02, off 6.49

Sales: 134,377.

Active Stocks Market Guide

TORONTO
Mines and Oils

Volume		High	Low	Close	Change
368375	Bellekeno	68	57	58	Unch
97200	Newland	99	72	76	— 20
82300	Siscoe	50	44	46	+ 2
62450	Ankeno	40	37	39	Unch
62125	Gods Lk	71	56	62	+ 7
53050	Chimo	43	37	40	+ 3
46400	Van Rol	15	10	12	+ 1½
46400	Kelore	16½	14½	15	— 1½
37900	Gunnar	144	132	138	— 1
31200	Mayo	20	18	19	— ½
	Industrials				
3600	Brazil	10½	10	10	Unch
2350	PCH Secs	22¾	17½	19¾	— 6½
1805	Int Nick	47½	43	47	— ½
1781	Bell Tel	37	36¾	36¾	— ¼
1650	McColl	36¾	35¾	36	+ ½
1350	W Lease	71½	70	70	+ 20
1100	Triad	265	260	260	— 15
2680	Abitibi	14¾	14	14	— ¾
2200	Mx L&P	253	250	250	Unch
2000	Zellers	16½	16½	16½	Unch
2000	Tans Tl	18	18	18	Unch
1575	Brown	9¾	9¾	9¾	— ¼
1485	Hayes	10¼	10	10¼	Unch
1470	M Harris	11¾	11¾	11¾	— ¼
1465	Bk of Mt	36	36	36	— ½
	Mines				
77600	Tache	32	26	32	+ 7
30050	Cronin	215	195	205	+ 10
23900	Weedon	72	68	69	— 3
15600	Belmoral	63	60	60	+ 3
15500	Standard	14½	14½	14½	+ ½
	NEW YORK				
	Ten Most Active Stocks				
30500	Nat Dis	22¾	21¾	21¾	— 1
16300	RKO Pic	4	3¾	3¾	Unch
15400	NY Cent	18¾	17¾	17¾	— ½
13800	West Un	39½	38¾	39	+ ¼
12000	AM Tel	153¾	153¼	153¾	— ¼
11400	Am Pl ed	2½	2¾	2½	— ¼
11000	US Stl	38¾	38¼	38¼	— ½
9900	Int Tel	18¼	17¾	17¾	— ¼
9700	BAO	21¼	20¾	20¾	— 1
9600	SONJ	76½	75¾	75¾	— 1⅛

Today's Dollar

MONTREAL	Close	
U.S. dollar	99 25-32	unch.
Pound sterling	2 86⅛	+1-16
NEW YORK		
Canadian dollar	1 00¼	unch.
Pound sterling	2 78⅛	+ ⅛

Grain Prices

WINNIPEG, Sept. 15 (CP).—Prices declined right across the board today on the Winnipeg grain exchange, reflecting hesitation on United States markets and lack of good commercial demand.

The grain-handlers' strike at lakehead also was a factor in the trade.

Hedging was light in the nearby contracts but more liberal in the deferred months of oats and barley.

Commercial demand was limited to a few shippers' orders.

Heavy hedging kept flax down although some buying by processors and exporters appeared on recessions. Rye also came in for some fair hedges.

There was no information available on export loadings of Canadian wheat.

Prices for class two wheat and I.W.A. advanced ⅛ cent from Friday.

WINNIPEG

Oats—	Open	High	Low	Closed
Oct.	84¾	85½	84¾	85
Dec.	82	82½	81½	81½
May	82	82½	82¾	82¾
Rye—				
Oct.	173½	174½	172	172¾
Dec.	176½	177½	174¾	175
May	181½	182¾	180	180¾
Barley—				
Oct.	137¾	137¾	133¾	134¾
Dec.	135¾	135¾	124½	128¾
May	122¾	122¾	121¼	121¼
Flax—				
Oct.	372	372	365	366¼
Dec.	363¾	365	357	358¼
May	368½	370	364¼	364
Cash Grain—				
Oats No. 2 C.W.				84¾
Barley No. 2 C.W.Y.				134¾
Rye No. 2 C.W.				171¾
Track				172
Flax Seed No. 2 C.W.				366¼
Track				365¾

CHICAGO

Wheat—	Open	High	Low	Close
Sept.	231½	232	231¼	231
Dec.	236½	236¾	237¼	237¾
May	242¾	244¼	241¾	243
Corn—				
Sept.	175¾	175¾	173¾	173¾
Dec.	172	172	170	170¾
May	177¼	177¼	175	175
Oats—				
Sept.	86¾	86¾	86	86¾
Dec.	86¼	86¼	85¼	85¾
May	89¼	89¾	89	89
Rye—				
Sept.	194¾	195¾	192	192¾
Dec.	199¾	200¼	197	197¾
May	204	204¼	200¾	201¼

Egg Market

To producer—
Grade A large 58c
Grade A medium 43c
Grade A small 37c
Grade B 24c
Wholesale—
Grade A large 52c-53c
Grade A medium 38c-39c
Grade A small 36c
Grade B 34c

London Slacks

LONDON, Sept. 15 (Reuters).—Interest was slack in most sections of the stock market today.

Gilt-edged issues made the best showing by putting on 1-16 to ¼ in early dealings.

Foreign bonds were dull with the subnormal turnover in Japanese issues bringing losses up to one point. Germans were a half-point lower.

Little change occurred in industrials.

Oils and shippings were down in early dealings but during the afternoon took a turn for the better. Cunard and Ropner put on 6d at 36s 3d and 36s, respectively.

Kaffirs drifted lower. Diamands held steady helped by the dividend of four shillings announced by DeBeers.

LONDON, Sept. 15 (AP).—Stock closings: Bancock & Wilcox 75s 6d; Boots Pure Drug 70s 3d; Canadian Pacific 82¼; Central Mining £1 23/32; Consolidated Goldfields 43s 1½d; Courtaulds 38s 6d; Hudson's Bay Co. 32¼ 6d; Imperial Chemical 46s 7½d; Imperial Tobacco 95s; Metal Box 84s 9d; Mexican Eagle 34s 3d; Rand Mines 89s 9d. Bonds: British 2½% Consols 88¾; British 3½% War Loans, £78½; British Funding 4s 1960-1990, £89.

Industrials Register Sharp Dip

TORONTO, Sept. 15 (CP).—Industrials took their sharpest one-day dip in five months, leading the stock market in a general decline.

Western oils also declined sharply to reach their lowest points since February 20. Industrials and western oils slipped irregularly during the session and lost most strength in the last hour of trading.

Heavy trading in a few mining issues raised the volume of shares traded and volume for the session totaled 2,487,000 shares.

Price changes in the industrial section ranged up to $6 as most groups declined. Papers, steels, foods, banks, textiles and liquors weakened and only utilities and agricultures balanced gains and losses. Largest loss was suffered by People's Credit securities which dropped $6½ in fairly active trading.

Gains were few and scattered in golds. Bobjo, Chimo and God's Lake, all prospects, traded briskly for penny gains and Campbell, a junior producer, gained 20 cents.

A number of base metal issues traded actively for moderate gains and losses. Bellekeno, which traded heavily in several recent sessions for penny gains, today levelled off and closed unchanged after a turnover of 366,000 shares.

Losses in western oils struck both high and low-priced issues as Anglo-Canadian, Calvan, Central Exploration, Husky and New Superior dropped between 35 and 50 cents each.

Drop at Montreal

MONTREAL, Sept. 15 (CP).—Lower prices ruled the stock exchange and curb market at the close today.

The list followed an irregular price path until the last hour, when minus markers, ranging from fractions to about 1⅝ points, became more numerous.

Papers provided leadership for the lower tone as Howard Smith dipped 1½ to 18 and Abitibi slipped fractionally to a new low. Senior oils and steels added a large amount of declines to the market. Dominion Bridge fell 1½ points to 81¼, International Petroleum was off 1½ at 27 and point drops were posted by Algoma and Imperial Oil at 47 and 32⅛, respectively.

Utilities, banks, carriers, beverages and miscellaneous industrials also touched lower ground. Canada Cement slumped 1¾ to 78⅞.

Senior metals were mixed and trendless but were highlighted by the one-point fall of Noranda to 80.

Mines and western oils followed a lower price path in active trading. Steep Rock, Frobisher, Dominion Asbestos and Anacon dropped 10 cents at $6.50, $7.45, $5.40 and $2.80, respectively.

In oils, Calvan was off 35 cents to 6.25, Anglo-Canadian lost 30 cents at $7.60, and Del Rio slipped 15 cents to $3.70.

Industrial volume was 48,000 shares and mines 331,000.

Vancouver Lower

VANCOUVER, Sept. 15 (CP)—Prices worked lower on the Vancouver Stock Exchange today, with most oil issues posting losses at the close. Base metals were also down while golds held unchanged. Trading was fairly active.

New York Lower

NEW YORK, Sept. 15 (AP).—The stock market slid lower today in its sharpest setback since last Tuesday.

She losses ran to around three points. There were a substantial number of one or two point declines. Fractional losses were common in every major category.

Railroad stocks and oil shares led the market downward but they were joined in the decline rapidly by other issues.

There was no tremendous activity with the decline. The volume ran to 1,100,000 shares, compared with 1,040,000 last Friday.

There were 663 declines and 188 advances among the 1,111 issues traded. There were 71 new lows and eight stocks moved ahead to new highs.

The Associated Press average of 60 stocks dropped $1 at $104.90. Industrials lost $1.30,

BLONDIE

MARY WORTH

LI'L ABNER

POGO

RIP KIRBY

ARCHIE

REX MORGAN

CISCO KID

PENNY

MUTT & JEFF

SPACE CADET

WOODY

Uncle Wiggily Story - - -

By Howard Garis

Hidden in the dark front room of Uncle Wiggily's hollow stump bungalow were Buster, the rabbit scout, and Bunty, the orphan rabbit. They were looking out on the front porch on which the moon was shining. The moon was also shining on a sticky trap for the foxes. Uncle Wiggily and Old Dog Tray had set the trap on the front porch and Buster and Bunty were looking at this trap. It was made of molasses spread on pieces of old newspapers.

Uncle Wiggily and Old Dog Tray were hiding in the dark on the side porch, waiting to see what would happen. Three foxes were coming to snatch Uncle Wiggily out of his bed and take him away.

"But I think the foxes are going to be fooled," whispered Old Dog Tray to Uncle Wiggily.

"I think so myself," whispered Uncle Wiggily to Old Dog Tray.

In the last story, we left off where Buster whispered something to Bunty. Now I can tell you what it was that Buster whispered. He spoke in a low voice in Bunty's left ear and said:

"Here they come!"

"Who is coming?" the orphan rabbit asked.

"The three foxes," replied Buster. "They are stepping out from behind a sassafras bush at the edge of the path leading from the front walk up to the porch steps. Do you see them, Bunty?"

"I see them," answered Bunty. "Oh! Oh!"

She and Buster, and also Old Dog Tray and Uncle Wiggily watched the three foxes sneaking slowly toward the bungalow. But Uncle Wiggily and Old Dog Tray didn't know that Buster and Bunty were hiding in the front room and peeking from behind the curtains.

Archibald Fox, the daddy, walked ahead. Behind him walked his wife, Clarissa Fox. And behind her marched Clarence, the boy fox.

Uncle Wiggily and Old Dog Tray, as well as Buster and Bunty, heard Clarence ask:

"Is Uncle Wiggily in his bungalow, daddy?"

"That's where he is, Clarence my boy," replied Mr. Fox.

"Ha! Ha! Ha!" laughed the rabbit gentleman in a whisper to Old Dog Tray. "They think I am in my bungalow, but I am out here on the side porch."

"And I am with you," whispered Mr. Tray. "Something is going to happen very soon, Mr. Longears."

"I hope so myself," answered Mr. Longears. "Ha! Ha! Ha!" he laughed softly.

Up the front steps of the porch came Mr. Fox sneaking. He did not see the newspapers spread out, all covered with sticky molasses because the molasses was the same color as the paint on the porch. Even in the bright moonlight the sticky trap papers could not be seen.

"Here we go!" called Mr. Fox to his wife and Clarence. "Quick, now! Into the bungalow and grab Uncle Wiggily out of his bed!"

Then Mr. Fox stepped on a molasses-covered paper. It stuck to his hind legs. Mrs. Fox and Clarence were so close behind Mr. Fox that they didn't see what had happened to him. A moment later, Mrs. Fox stepped on a sticky paper. And a second after that, Clarence stepped on a sticky paper. And Clarence yapped:

"Oh, what's this? Something is sticking to my paws!"

"And something is sticking to my paws!" gargled Mrs. Fox.

"And something is sticking to my paws!" snarled Mr. Fox.

He reached down to pull the sticky paper off his hind paws with his front paws. But now his front paws got stuck. The same thing happened to Mrs. Fox and Clarence. They pulled and tugged to get loose from the sticky papers but the molasses was too tight. Then the three foxes fell down and rolled around and around until they were stuck all over with sticky papers.

Those foxes were not at all proud, but they were very much stuck up, if you know what I mean. Uncle Wiggily, Mr. Tray, Buster and Bunty laughed and laughed and laughed. And what happened next will be told tomorrow if the honey bee will bring some granulated sugar to the egg beater so it can sweeten the sour lemon to make a pudding for goldfish.

(Released by The Bell Syndicate, Inc.)

The Daily Cross-Word Puzzle - - -

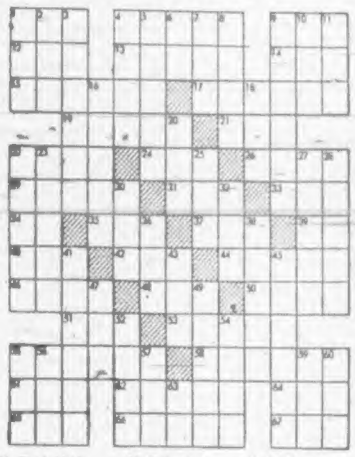

ACROSS
1. Fortune
4. Wages
8. Burmese demon
12. Part of to be
13. Bullenders
14. Greek letter
15. Made of grain
18. Mixture for a cake
19. Emporium (pl.)
21. Rodent
23. Overwhelms with fear
24. Male relative
28. Consent
29. Avoirdupois
31. Weight measure
33. Exhaust
34. Reptiloid fish
35. Confederate general
37. Boston clump
39. Linguistic stock of Gold Coast negroes
40. Dry, as of wine
42. Small child
44. Birds
46. Game like cricket
48. Rocky pinnacle
50. Comfort
51. Genus of grasses
52. Time of fortification
55. Preacher's platform
58. Examines accounts
61. Man's name
62. Tears
64. No (Scot.)
65. Printer's measure (pl.)
66. A. Yaxem
67. Tibetan gazelle

DOWN
1. Ingredient in narcotics
2. Danish coin
3. Named
4. Cicatrix
5. Irishmen
6. Paid notice
7. Bird's beak
8. Former Russian ruler
9. Soared
10. Goddess of infatuation
11. Thick black substance
16. Artist's stand
17. Flap
20. Drunkard
22. Beside the mark
23. Cion
25. Negative
27. Omega
28. Tantalize
30. Permit
32. The present
36. Consume
38. Fee
41. Couplet (pl.)
43. Click beetle
45. Raining
47. Popular music style (abb.)
49. Interpreta
52. Atmospheric
54. The surface of the ground
55. Pastry
56. Large vase
57. Golf mound
59. Philippine peasant
60. Ocean
63. School for

Answer to Previous Puzzle:

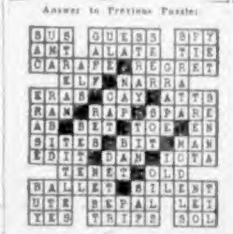

(Released by The Bell Syndicate, Inc.)

Daily Astrology - - - - - - -

By RITA DEL MAR

FOR: TUESDAY, SEPT. 16, 1952

Today's quotation: "Nobuddy ever fergits where he buried a hatchet." — Kin Hubbard, Abe Martin's Broadcast.

Tuesday for everyone: Promote your interests in regard to health, work, necessities, and in respect to the social and family picture. Make progress with reference to new ideas and methods.

Look for your birthdate and birthsign below:

March 21 to April 19 (Aries)—Permit the good will of those who would help you to express itself. Be even-tempered, calm.

April 20 to May 20 (Taurus)—Be steady, conscientious, keep "your feet on the ground." Maintain accord with loved ones, friends.

May 21 to June 20 (Gemini)—Avoid inharmony in home or base. Take special pains with hurried undertakings and those of short duration.

June 21 to July 22 (Cancer)—Limit "gadding about" to essentials. Check judgment, and read all the "fine print" before signing.

July 23 to Aug. 22 (Leo)—Put safety first in monetary doings. Seek financial adjustments, collect debts.

Aug. 23 to Sept. 22 (Virgo)—Make connections with useful individuals or organizations. Forestall stress and strain.

Sept. 23 to Oct. 22 (Libra)—Welcome "behind the scenes" assistance. Be forbearing at work and with those who serve you.

Oct. 23 to Nov. 21 (Scorpio)—Lend cheer and guidance to chums. Advance aspirations, goals. Use tact with those you love.

Nov. 22 to Dec. 21 (Sagittarius)—Exert diplomacy in business, with higher ups, and those in your environment. Discharge obligations conscientiously.

Dec. 22 to Jan. 19 (Capricorn)—Let the ideas or progress of another spur your own aspirations. Be practical about promises; avoid gossip.

Jan. 20 to Feb. 18 (Aquarius)—Be patient if finances are somewhat "frozen." Don't let others waste your time or money.

Feb. 19 to March 20 (Pisces)—Fortify yourself against strain and tension. Protect your physical welfare. Be tolerant, patient.

Winning Contract

By Howard Schenken and Richard L. Frey

BRIDGE QUIZ

Medium strength hands often create problem situations when, having opened the bidding, the next player overcalls and partner makes a one-round forcing bid. With equal vulnerability, the bidding goes:

The bidding:

South	West	North	East
1♡	1♠	2♠	Pass
2♡	3♠	Dbl.	Pass
?			

What would you bid with each of the following South hands?

(a) ♠ 7 ♡ A K J 4 3 ◇ 4 3 ♣ K 10 9 8 6

(b) ♠ 2 ♡ A K J 4 3 ◇ 4 2 ♣ K 10 9 8

(c) ♠ 2 2 ♡ Q 10 9 6 4 3 ◇ K 7 3 ♣ A K

(d) ♠ 7 ♡ A K 10 4 3 ◇ J 9 7 ♣ K 10 7 4

(e) ♠ 2 ♡ K Q 10 9 8 6 ◇ J 6 2 ♣ A 6 3

(f) ♠ 2 ♡ K Q J 10 9 7 ◇ Q 6 2 ♣ A J 4

ANSWERS TO BRIDGE QUIZ

(a) Bid three clubs. This is a weakness bid. (With a strong hand you would have bid three clubs over two diamonds.) Perhaps you can set two spades, but it is unlikely you will kill them and the opponents might make it.

(b) Pass. You have nothing to add to your previous story.

(c) Pass. This may seem like an obvious choice to you, but there are many players who feel called upon to rebid their heart suit because "my suit was so weak, partner." The outside values are sufficient to compensate—and partner is "screaming" that he simply can't stand hearts.

(d) Bid three diamonds. Partner can't be "loaded" with spade strength, for he did not double the one-spade bid. That being so, you will probably reap a surer, if smaller profit by refusing to let the double stand. Partner can hardly interpret your rescue as a strong bid.

(e) Bid three hearts. You simply don't have the kind of hand that lends itself to defense, but your hearts are strong enough so that you want to encourage a raise from partner on a singleton honor, or two small cards.

(f) Bid four hearts. You have already announced (by your mere two-heart rebid) that you don't have a powerful hand. But you do have a powerful suit—one that can withstand the non-support your partner's bidding is warning about. Unless partner's strength is highly concentrated in the spade suit (unlikely, since he didn't double one spade) you should be able to hold your losses to three tricks or less.

Shattered Lives Will Mend With Red Feather Dollars

Red Feather dollars can mend shattered lives, directors of the forthcoming campaign emphasized today.

Cited was a typical story from the Family and Children's Service files which starts out with all the elements of tragedy—reaches a reasonably happy ending.

It concerns three children deserted by their mother while the father was in the armed services. Plight of the youngsters was discovered by neighbors and reported to the Service.

A Service worker took the youngest child to hospital and placed the other two in foster homes, temporarily. The parents in the foster homes were reliable couples known to the Service.

JUST START

That's just the start of the Red Feather record.

The Service then set out on the trail of the parents—failed to find the mother—but did locate the father with the help of military authorities.

Told what had happened, he approved the Service operations in the deal so they cared for the youngsters for a year until he returned. Later, he came back to civilian life and divorced his wife, which seemed to be in the books, under the circumstances.

The happy ending comes in about this point. The father, with the help of the Service, is working toward establishing a home where the three children can be with him.

Maybe the plot's not perfect—but it's pretty good, the Red Feather people feel.

They are asking the general public to remember stories like this when the Red Feather campaign opens, September 29.

Canadian Labor Income At Peak for Half Year

OTTAWA, Sept. 15 (CP).—Canadian labor income reached a peak of $5,150,000,000 in the first half of this year and most of the boost was due to higher average earnings.

—A record labor income of $889,000,000 in June, the highest monthly total in Canadian labor history, shot up the six-month total, the bureau of statistics reported today.

The $5,150,000,000 figure compared with $4,584,000,000 in the January-June period of 1951, a rise of 12 per cent.

The bureau said "approximately 10 per cent of the rise in labor income in the first half of this year may be attributed to higher average earnings and the remainder to increased employment."

All industrial groups shared in the half-yearly rise, gains ranging between 11 and 14 per cent. Construction showed a 25 per cent gain.

The estimates include wages, salaries and supplementary" remuneration for employees' services and gross earnings—before deductions for income tax or other payments.

The bureau said the $889,000,000 June figure compared with $876,000,000 in May and $821,000,000 in June last year. It added, however, that the month-to-month growth of labor income this year has not been as great as during the first half of 1951 when economic activity was unusually high.

Total wages and salaries in June expanded fairly evenly among industrial groups.

"The logging strike in British Columbia nd the seasonal reduction in woods operation in Eastern Canada combined to reduce total wages and salaries for forestry," the bureau said.

Following are estimates for the half-year labor income totals by groups, with the totals for the 1951 January-June period in brackets:

Agriculture, forestry, fishing, trapping, mining $405,000,000 ($356,000,000); manufacturing $1,743,000,000 ($1,577,000,000); construction $393,000,000 ($315,000,000); utilities, transportation, communication, storage, trade $1,305,000,000 ($1,172,000,000); finance, services, including government $1,132,000,000 ($1,009,000,000); supplementary labor income $172,000,000 ($155,000,000).

Children of City's Schools Escaped Polio Completely

No cases of polio have been reported among the school children of Greater Victoria, the chairman of the educational committee told the Greater Victoria School Board last night.

Overall attendance in Greater Victoria schools shows an increase of 790 over last year, as of Sept. 5. Most of the gain is at the elementary level, the report stated, but some increase was also noted in senior schools.

Extra classes due to the enlarged enrolment have necessitated hiring of new teachers, the education committee report noted. The board approved appointment of three secondary and five elementary school teachers on a "temporary month-to-month basis to June 30, 1953."

Police Accuse Mother

LONG BEACH, Calif., Sept. 15 (AP)—Police today accused a young mother of selling her baby and using part of the money to pay bar bills.

The mother and two other women were jailed in connection with the transaction.

Officers filed this report of the affair:

Mrs. Elizabeth G. Brittain, 35, gave Mrs. Kathryn A. Lincoln $450 for the three-month-old girl, Linda. Mrs. Lincoln gave the 20-year-old mother, Mrs. Edna Earl Schon, $400, and kept $50 for herself as go-between.

Officers said they learned Mrs. Schon at first asked $650 for the child. They said she admitted the transaction, averring she was unaware of any wrongdoing until friends rebuked her.

The mother told the story after appearing at the juvenile bureau today to put the baby up for adoption.

Invented Directional Device

Whales Have Supersonic Sense, Can Navigate at Highest Speed

WASHINGTON, Sept. 10.—Whales have a supersonic sense.

These monsters of the sea apparently can hear sounds pitched far too highly for the human ear, or for those of any other mammals except bats.

It probably is by means of this sense they are able to navigate at high speeds in the dark. They invented the navy's directional device, sonar, millions of years before man thought of it.

Experiments to demonstrate this have just been reported to the American Association for the Advancement of Science here by Drs. W. N. Kellog and Robert Kohler of the oceanographic institute of the University of Florida. They worked with small members of the whale family, dolphins and porpoises, whose over-all behavior is about the same as those of their giant relatives.

They apparently can hear sounds pitched nearly twice as high as men can, these scientists found, and they alter their behavior and direction in accordance with these sounds. Bats, on the other hand, can hear sounds pitched more than twice as high as the highest audible to man, and it is by means of the echoes from such sounds that the weird flying mammals find their way in the dark.

SOUNDS AUDIBLE

Also, they said, there is a high probability that whales can send out such highly pitched sounds, audible to other whales, and the echoes from which give information of obstacles ahead.

"The inference seems inescapable," they reported, "that the porpoise, like the bat, may orient itself with respect to objects in its environment by echo location—that is, by the reflection of its own sound waves. Porpoises are exceptionally fast swimmers, and many varieties visit shallow bays and estuaries that often are murky and turbid.

"They also navigate at night. In instances where light penetration is low because of sediment in the water, or because of darkness, the visual receptor would be of little value in locating submerged piling, boats or ships, the ocean bottom, or possibly schools of fish for food.

"The particular value of ultrasonic frequencies in this connection is that such frequencies would be less subject to masking by the ordinary background noise that exists in water—such as the sound of waves, the rush of water which occurs during rapid swimming, the sound of propellers, or the underwater noises of other organisms."

MANY SOUNDS

Whales and porpoises, they pointed out, are known to make many kinds of sounds underwater. In the case of one variety which has been closely studied, these sounds can range from a low growl or groan, in the general pitch range of a seal's bark, to a shrill whistle, almost too highly pitched to be heard.

The whale's brain is particularly adapted to hearing and to making minute sound differentiations. The area especially devoted to sound reception, the so-called temporal lobes, are much larger, relatively to the whole brain, than those of any other animal.

Such development parallels the unique development of the frontal lobes, the seats of intelligence, in man, which also exceeds that of any other animal. The dog, which depends so much on the sense of smell, has enormously developed brain areas devoted to the reception and interpretation of minutes differences in odors.

Whales, in other words, may not be dumb, as generally thought, but when they talk to each other, no other animal, including man, could hear this talking.

Royal Navy Visits Spain

BARCELONA, Spain, Sept. 15 (AP).—Four units of the Royal Navy's Mediterranean fleet steamed into port here today for a five-day visit depicted in some quarters as a first sign of strengthened British-Spanish relations. The vessels included Vice-Admiral Frederick Parham's flagship, the carrier Glory, and three destroyers.

Love Letters Thriving Trade

TOKYO, Sept. 15 (AP).—A new business is thriving in Japan among English-speaking college students. They write love letters to soldiers in Korea for Japanese girls. The students also translate the answers. Some students report making up to $30 a day by writing several letters to different soldiers for the same girl.

ENGLISH POPE

The only Englishman elected Pope was Adrian IV, born Nicholas Brakespeare, who died in 1159.

—Dashing "Derek"—

This little boy stood holding his father's hand, & both gazed thru the window of a music store on Douglas Street, where a beautiful white drum was displayed. Arranged around the beautiful white drum were half a dozen batons, the kind those high stepping drum majorettes use when prancing out ahead of the parades. The long handles were of glistening chrome, and there were big white rubber balls at the tops. The little boy was a faultlessly attired walking advertisement for W. & J. Wilson, in his grey flannel suit with the pants just the right height above his knees, and you'd probably think, if you saw him looking at the beautiful white drum and the batons, that his name was Derek. His father made two attempts to walk away, but the little boy pulled him back both times, and his nose was now practically glued to the window, and you could see that "Derek" was having a desperate inner struggle with himself, as he got to fooling with the knot of his knitted tie, and he even rubbed one highly polished Oxford against the other. Suddenly he could stand it no longer, and he wrenched his hand way from his father, and dashed into this handsome music store, and then right into the display window. Without hesitating a second, he picked up one of the silver batons and grasping it firmly with the big rubber ball in his palm, he smacked the beautiful white drum one AWFUL blow. It was a wonder he didn't smash the thing to smithereens, because all the other batons rolled in every direction, and the display tickets and the advertising cards flew every which way, and the window was a bit of a mess. "Derek" only hit the drum ONCE, then he turned about with the most startled look on his clean cut face and ran outside, and stood erect before his more startled parent. Sed Alfie Food who had laughed as he had seen this whole scene, and now went to straighten out his window—"that little fellow just HAD to do it . . . all MY life I've wanted to pitch a brick thru a greenhouse but never had the nerve to do it."

This is the Gin

Gordon's
Stands Supreme.
TANQUERAY, GORDON & CO. LTD.
. . . the largest gin distillers in the world

This advertisement is not published or displayed by the Liquor Control Board or by the Government of British Columbia.

HUMBER'S
FURNITURE WAREHOUSE
3 Floors behind the New Post Office.
Who want to drum into you again that altho they don't have any chrome batons, they DO have the collosalest display of chrome suites west of Chicago. Every one a hit.

4 BUSES FOR SALE
Four inter-city, 37-passenger buses for sale, presently in operation. Immediate delivery can be arranged. Real values.
For Full Information Write
Western Canadian Greyhound Lines
CALGARY ALBERTA

SPECIAL OFFER!
Selling at a remarkably low price for a short time only. Our supply is limited, so order your winter's wood now! 100% Fir Millwood trucked from out of town.
EXTRA BIG 2 CORDS, only $11.00
NIGHT PHONE E 6840 COLWOOD FUEL DAY PHONE E 6842

WOOD — SPECIAL — WOOD
No. 1 Cedar Wood, stove lengths, very easy to split. Good for kitchen, kindling, heater and all-round use.
2 Cords ..... $5.00 4 Cords $9.00
O.K. FUEL
760 TOPAZ G 2452

SORE MUSCLES?

Want to relieve them —QUICK? Get quick-drying Minard's Liniment—rub it in well. You'll get relief, and quick, too!
MINARD'S "KING OF PAIN" LINIMENT
3-31

THERE'S NOTHING MORE PATHETIC THAN A HELPLESS FAMILY HEAD!

You might look on him with sympathy, or you might turn away your head in horror. You might thoughtlessly or deliberately avoid the point that, "It could be you."

Sickness or accident could, temporarily or permanently, strip you of your power to earn! It happens to more than it misses.

We can tell you of one body of more than 2¼ million people who group for the purpose of doing something practical in providing income for those of them who suffer such misfortune.

Would you be interested in joining them? It will put you under no obligation to get full details.

Phone, write, call or just tear out this ad, write your name and address in the margin and mail in.

"Mutual Of Omaha"
The world's largest exclusive Health and Accident Insurance Company.
Mutual Benefit Health & Accident Association
VICTORIA BRANCH OFFICE
Kishart Bldg. Phone E mpire 8838

Feeling Low?
▶ Then try Wincarnis, a Medicated Tonic. Wincarnis is just what you may need when you feel low, run down.
Wincarnis helps strengthen the nervous system and invigorate body tissues and organs. Wincarnis sets quickly—soon after you start taking it you should notice a difference in health and spirits. So, if you're feeling low, try Wincarnis, let it help you feel healthier.
Buy a bottle of Wincarnis, a Medicated Tonic today—it's free from harmful drugs.

AT ALL DRUG COUNTERS
12-8

. . . slowed down by BACKACHE?

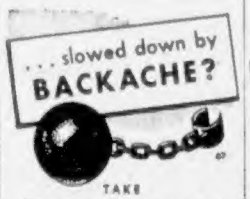

TAKE Dr. CHASE'S KIDNEY-LIVER PILLS

SPECIAL SALE, 3 DAYS ONLY
100% FIR INSIDE BLOCKS AND SLABS
EXTRA HEAVY, GOOD FOR FURNACE 2 Cords for $12
DHILLON & IDEAL FUEL CO.
E 3811 E 4029

ALL NEW White-Enamel Pressed-Steel SINKS
With Dual Strainers
18"x24", 18"x30"—$18.75
16"x20"—$16.10
also
13"x18" with Strainer—$9.62
HEAVY-GRADE GARBAGE CANS
Hand Dipped Molten Zinc
From 14"x21" to 18"x30"
Priced from $4.95 to $9.00
COME AND BROWSE
ALWAYS SOMETHING DIFFERENT
CAPITAL IRON AND METALS LTD.
1824-1832 Store Street G 2434 - G 8441

FOR GREATER RETURNS FROM...

YOUR ADVERTISING DOLLAR
Put It to Work in
NEWSPAPER ADVERTISING

Newspaper Advertising, despite the fact that it is the most economical medium in the field, can and will show you greater returns on your expenditure than any other form of advertising. The two main points for this remarkable effectiveness are . . .

First . . . COVERAGE: Newspaper's almost universal subscription permits penetrating, blanket coverage of the areas it serves, carrying your sales message to thousands of potential customers.

Second . . . CONSISTENCY: Newspaper's effect is essentially a day-by-day presentation, keeping your name and product constantly before the public . . .

For SAVINGS and SERVICE . . . we urge you to advertise in your LOCAL DAILY NEWSPAPER.

THE DAILY COLONIST

City Arts Centre Problem One Step Nearer Solution

One more step in the solution of the Greater Victoria Arts Centre problem was reached yesterday by a meeting of the interim municipal committee.

Each municipality will be asked if it favors the principle of partial support of the centre on a Greater Victoria basis to the extent of about $2,000 a year.

This is an average of $750 per municipal council, although the actual assessment would be made on some proportion based on population or membership.

In a report to the committee, City Solicitor Arthur Patton explained that it will be illegal for a Greater Victoria board to hold the assets in trust.

He said also that it would be contrary to present provisions of the Municipal Act to make grants to the society. It was therefore decided that if the various municipalities favored the principle of making an annual grant, special legislation would be sought to make the municipalities

City Land Sales Urged To Quit Sales Business

The city should get busy and sell some real estate in order to get out of the real estate business, Ald. Arthur Dowell, chairman of the lands committee, urged yesterday.

Long an advocate of getting rid of city-owned real estate holdings, Ald. Dowell said the city had some $700,000 worth of good property containing "some excellent building lots."

He said the city owns 1,800 parcels of property, some with improvements and others without. Total assessment of these lands and improvements (not including the Ogden Point grain elevator) is $1,000,000, he said.

James' Auxiliary Cruiser Winner of Wallace Trophy

R. V. James' Lalonga II won the Wallace Trophy for "A" class auxiliary cruisers in a close contest with Max Young's Alcion and Commodore H. A. Wallace's Buccaneer III on Sunday. It was the last race of the season, and first race for a new trophy, recently donated to the club by the commodore.

Course was from Cadboro Bay to Salmon Bank buoy, off the southeast tip of San Juan Island and back. At the end of a race taking nearly seven hours, Lalonga II crossed the finish line less than two minutes ahead of Alcion, with Buccaneer III close astern.

"C" class cruisers also raced over the same course, but of a large entry only two boats succeeded in finishing under sail before the light breeze petered out entirely, leaving the rest of the fleet becalmed several miles from home.

Ned Ashe's May D finished 20 minutes or so ahead of the only other boat to complete the race, Blue Goose, of the R.C.N.A.S., sailed by Harold Mosyt. Winner of the handicap race has yet to be determined, as Blue Goose and two other boats of the same design are awaiting remeasurement to decide their rating and time allowance.

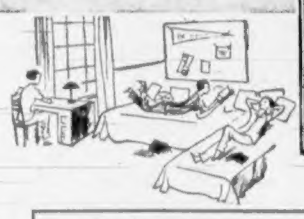

DOUGLAS AT FISGARD
Hudson's Bay Company
INCORPORATED 2ND MAY 1670

Store Hours: 9 a.m. to 5 p.m.
Wednesdays: 9 a.m. to 1 p.m.
Phone E 7111

Cool Weather Undies . . . Nightwear

Flannelette Gowns and Pajamas

2.49

For college dorms., for stay-at-homes . . . flannelette gowns and pajamas for nippy Fall and Winter nights! Choose from dainty pastels and White, both plain and patterned. Sizes for all women, small, medium and large.

Others at 3.50

English Import Winceyette Gowns

Styled with V-neck, edged with ruffles or turn-down collars . . . long sleeves.

White and floral pastels. Sizes 36 to 44. **3.98** and **4.50**

Brushed Bemberg Gowns, Pajamas

Ski-style or tailored pajamas, elastic-waisted gowns in Pink, Blue or Yellow.

Small, medium and large. **4.49** and **5.98**

Cotton Pajamas

English-made cotton interlock pajamas in two styles. Embroidered tops. Pastels. S., M., L. Pair **5.98**
Others at 6.98

Pure Wool Undies

Soft, all-wool vests and panties, imported from England. Warm and light. White. Small, medium and large. Each **2.50**

Part Wool Undies

Wool and cotton mixture in pants and vests. Snuggie pants, built-up shoulder vests. Small, medium and large. Each **1.79**

BAY Lingerie, Second Floor

3/4 Length Muskrat Flank Coats!

(Dyed Flanks)

25.65 Down

10 monthly payments of 24.24, including carrying charge and sales tax.

Lightweight, hard-wearing fur coats with flared backs, small collars, turn-back or gauntlet cuffs. Mink shades. Sizes 12 to 18. Cash Price **$249**

Full Length Muskrat Coats

(Dyed Flanks)

30.70 Down — 10 monthly payments of $29, including carrying charge and sales tax.

With soft shoulder lines, flared backs, small collars, turn-back, wrap-over or button cuffs. Mink shades. Sizes 12-18. Cash Price **$298**

Muskrat Flank Capes, Jackets

(Dyed Flanks)

Cape, reg. $298 — Cash Price **$238** — **24.52** Down, 10 monthly payments of 23.17, including carrying charge and sales tax.

Jacket, reg. $249 — Cash Price **$159** — **16.45** Down, 10 monthly payments of 15.55, including carrying charge and sales tax.

Jacket, reg. $229 — Cash Price **$159** — **16.45** Down, 10 monthly payments of 15.55, including carrying charge and sales tax.

BAY Furs, Second Floor

New Arrivals In Fall Dresses!

Excellent Value!

16.95 each

- One and two-piece styles for casual or party wear
- In ever popular Black or Grey and soft neutrals
- In puckered taffeta, novelty rayons, menswear worsted
- Novelty stripes and checks in sizes 12-20, 16½-20½

BAY Women's Dresses, Second Floor

Housewives! Earn Extra Money for Christmas!

Register at the Personnel Office, Hudson's Bay Company, for casual work throughout the Fall season. Earn extra money for Christmas shopping.